

90, KNOX, BEAVERTON, MI, 48612

https://tuckerbenner.com



\$214,000

A very nice, newly remodeled home with attached garage and nice yard located in a rural community. This property is a great opportunity for a young family or even a couple looking to retire with room for the grandkids. Located only a short drive from Beaverton and Gladwin and 20 minutes to Midland, this home [...]

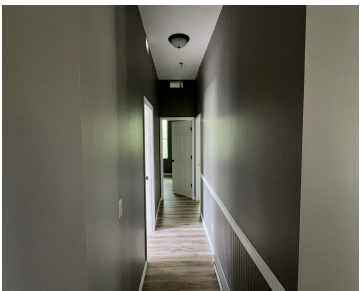

- 3 beds
- 2 baths
- Single Family Residence
- Residential
- Active
- 1300 sq ft

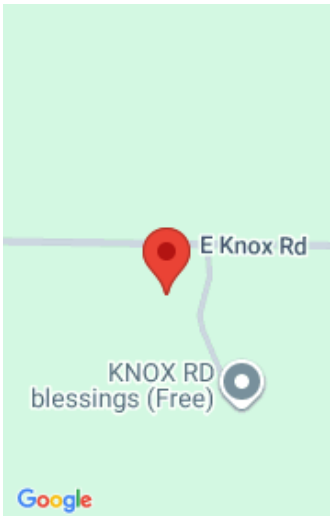

Call us now

Phone: (231)730-8781
Email: tuckerbennerteam@gmail.com
Address: 2747 Lakeshore Drive, Twin Lake, MI 49457

Basics

Category: Residential
Status: Active
Bathrooms: 2 baths
Lot size: 0.73 sq ft
Lot Size Acres: 0.73 acres
County: Gladwin

Type: Single Family Residence
Bedrooms: 3 beds
Area: 1300 sq ft
Bathrooms Full: 2
Rooms Total: 6

Building Details

Building Area Total: 0 sq ft
Architectural Style: Ranch
Heating: Forced Air
Roof: Shingle

Construction Materials: Vinyl Siding
Sewer: Septic Tank
Stories: 1
Basement: Slab

Amenities & Features

Laundry Features: Main Level
Parking Features: Attached
Appliances: Microwave, Oven, Refrigerator

Utilities: Electricity Available
Garage Spaces: 1
Lot Features: Level

School Information

High School District: Beaverton

Miscellaneous

Call us now

Road Surface Type: Paved

CrossStreet: Knox Road

Listing Terms: Cash, Conventional

Call us now



Phone: (231)730-8781
Email: tuckerbennerteam@gmail.com
Address: 2747 Lakeshore Drive, Twin Lake, MI 49457

