

# 9002, YORK CREST, SALINE, MI, 48176

<https://tuckerbenner.com>

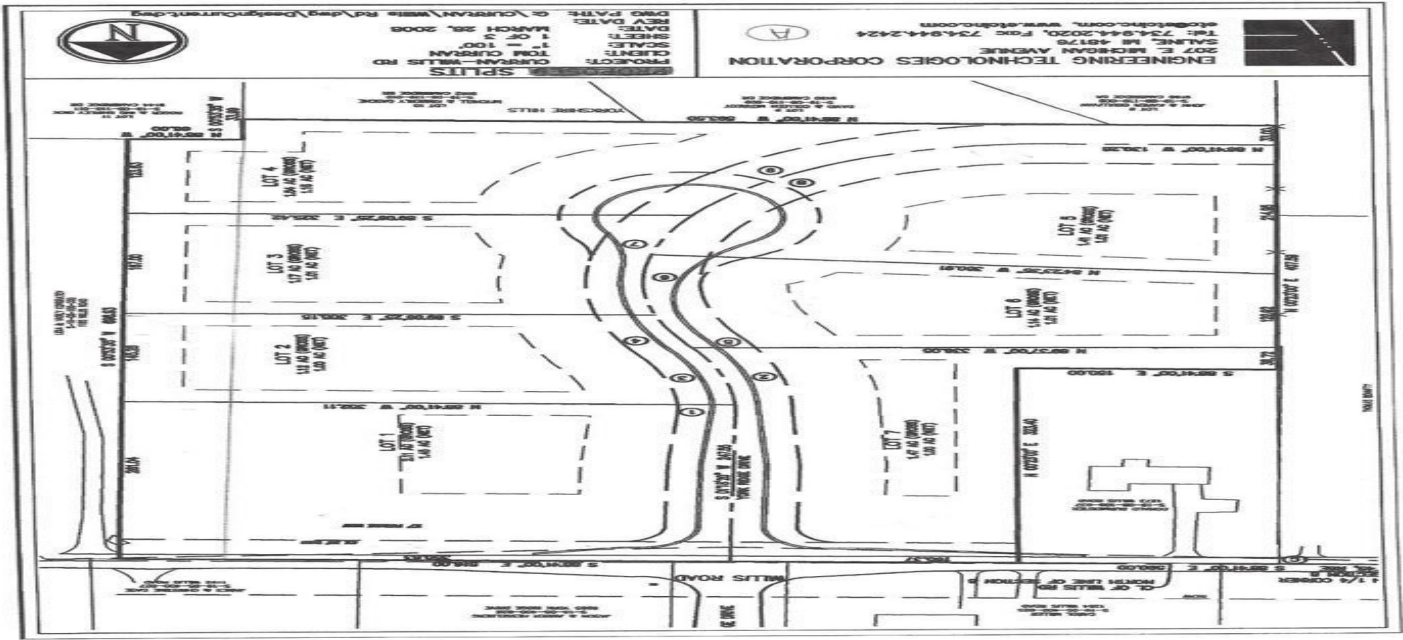

\$155,000

One of the few 1 acre lots in Saline where you can use your own builder to build your dream home. Beautiful new Saline subdivision (7 lots) in area of prestigious homes. Low York Twp taxes. Peaceful, country setting. Paved public road. Minutes to downtown Saline, expressways and Ann Arbor for dining and shopping. Country [...]

- 0 baths
- Acreage
- Land
- Active



## Call us now

Phone: (231)730-8781  
Email: [tuckerbennerteam@gmail.com](mailto:tuckerbennerteam@gmail.com)  
Address: 2747 Lakeshore Drive, Twin Lake, MI 49457

---

## Basics

**Category:** Land

**Status:** Active

**Lot size:** 1.47 sq ft

**County:** Washtenaw

**Type:** Acreage

**Bathrooms:** 0 baths

**Lot Size Acres:** 1.47 acres

---

## Building Details

**Sewer:** Septic Tank

---

## Amenities & Features

**Utilities:** Cable Available, Natural Gas Connected, None, Electricity Connected

---

## Fees & Taxes

**Tax Assessed Value:** \$3,160

**Tax Year:** 13

**Tax Annual Amount:** \$1,698

---

## School Information

**High School District:** Saline

**HighSchool:** Saline High School

**Middle Or Junior School:** Saline Middle School

---

## Miscellaneous

### Call us now



Phone: (231)730-8781

Email: tuckerbennerteam@gmail.com

Address: 2747 Lakeshore Drive, Twin Lake, MI 49457



**Road Surface Type:** Paved

**CrossStreet:** Willis and Moon

**Listing Terms:** Cash

**Call us now**



Phone: (231)730-8781  
Email: tuckerbennerteam@gmail.com  
Address: 2747 Lakeshore Drive, Twin Lake, MI 49457

