

# 9003, YORK CREST, SALINE, MI, 48176

<https://tuckerbenner.com>

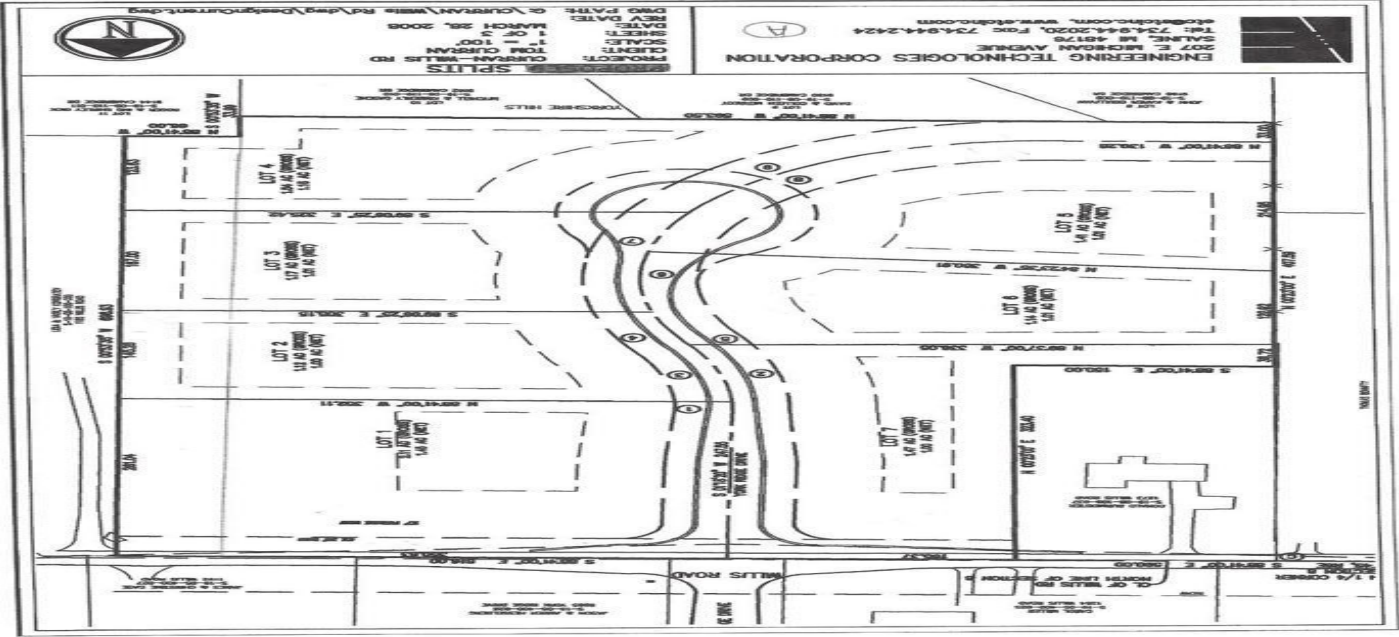

**\$175,000**

One of the few 1 acre lots in Saline where you can use your own builder to build your dream home. Beautiful new Saline subdivision (7 lots) in area of prestigious homes. Low York Twp taxes. Peaceful, country setting. Paved public road. Minutes to downtown Saline, expressways and Ann Arbor for dining and shopping. Realtor [...]

- 0 baths
- Acreage
- Land
- Active



## Basics

**Category:** Land

**Status:** Active

**Lot size:** 1.14 sq ft

**County:** Washtenaw

**Type:** Acreage

**Bathrooms:** 0 baths

**Lot Size Acres:** 1.14 acres



### Call us now

Phone: (231)730-8781  
Email: [tuckerbennerteam@gmail.com](mailto:tuckerbennerteam@gmail.com)  
Address: 2747 Lakeshore Drive, Twin Lake, MI 49457



---

## Amenities & Features

**Utilities:** Cable Available, None, Natural Gas Connected, Electricity Connected

---

## Fees & Taxes

**Tax Assessed Value:** \$3,160

**Tax Year:** 13

**Tax Annual Amount:** \$1,698

---

## School Information

**High School District:** Saline

**HighSchool:** Saline

**Middle Or Junior School:** Saline

**Elementary School:** Saline

---

## Miscellaneous

**Road Surface Type:** Paved

**CrossStreet:** Willis and Moon

**Listing Terms:** Cash



### Call us now

Phone: (231)730-8781

Email: [tuckerbennerteam@gmail.com](mailto:tuckerbennerteam@gmail.com)

Address: 2747 Lakeshore Drive, Twin Lake, MI 49457

