

9004, WATER WONDERLAND CT, BRANCH, MI, 49402

<https://tuckerbenner.com>

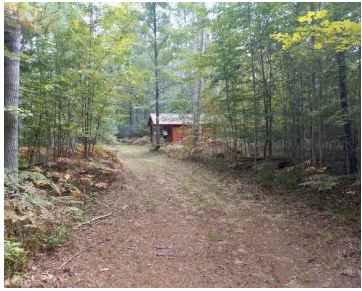
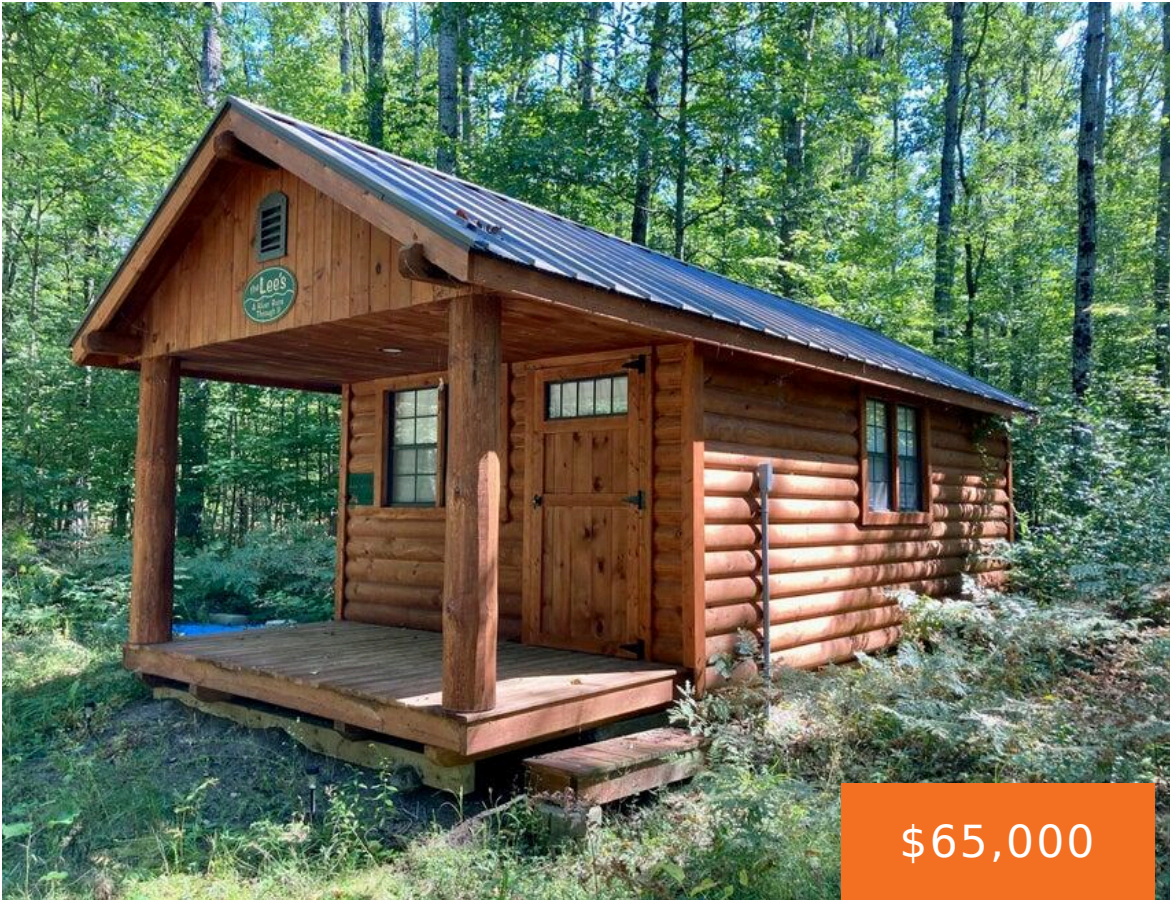

Step into the serenity of Water Wonderland with this beautifully crafted log cabin, nestled on nearly an acre of land. Constructed in 2022 by skilled Amish artisans, this charming retreat eagerly awaits your personal touch. While the interior features a started kitchenette, shower, and bathroom, the plumbing installation and finishing touches are still needed, allowing [...]

- 0 beds
- 0 baths
- Single Family Residence
- Residential
- Active
- 240 sq ft



Basics



Call us now

Phone: (231)730-8781
Email: tuckerbennerteam@gmail.com
Address: 2747 Lakeshore Drive, Twin Lake, MI 49457



Category: Residential
Status: Active
Bathrooms: 0 baths
Lot size: 0.94 sq ft
Lot Size Acres: 0.94 acres

Type: Single Family Residence
Bedrooms: 0 beds
Area: 240 sq ft
Year built: 2022
County: Oceana

Building Details

Building Area Total: 240 sq ft
Architectural Style: Cabin
Heating: Space Heater
Roof: Metal

Construction Materials: Log
Sewer: Septic Tank
Stories: 1
Basement: Slab

Amenities & Features

Laundry Features: None
Lot Features: Level, Wooded

WaterSource: Well
Exterior Features: Porch(es)

Fees & Taxes

Tax Assessed Value: \$4,067
Tax Annual Amount: \$485.46

Tax Year: 2023

School Information

High School District: Walkerville

Miscellaneous



Call us now

Phone: (231)730-8781
Email: tuckerbennerteam@gmail.com
Address: 2747 Lakeshore Drive, Twin Lake, MI 49457



Road Surface Type: Paved

CrossStreet: East Ruth Dr

Listing Terms: Cash



Call us now

Phone: (231)730-8781

Email: tuckerbennerteam@gmail.com

Address: 2747 Lakeshore Drive, Twin Lake, MI 49457

