

901, ADELAIDE, MUSKEGON, MI, 49441

<https://tuckerbenner.com>

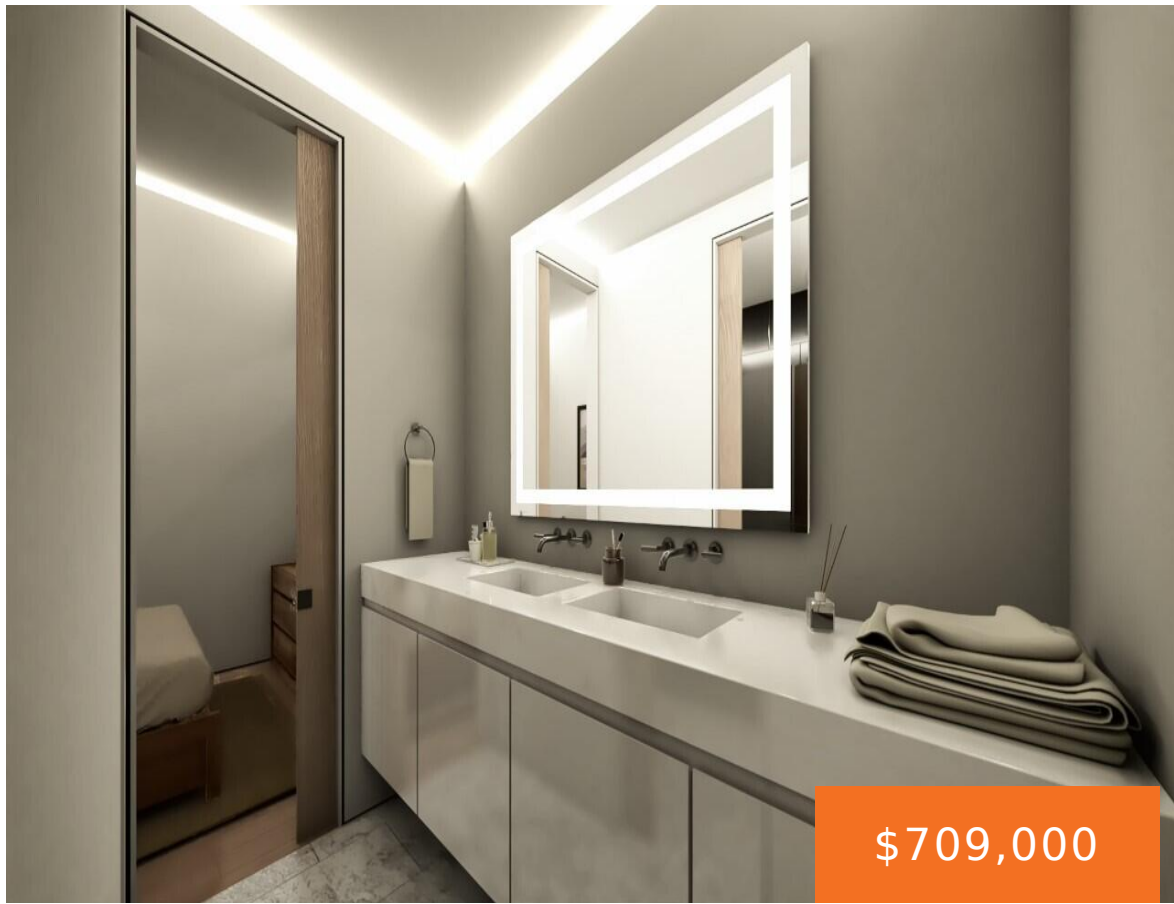

\$709,000

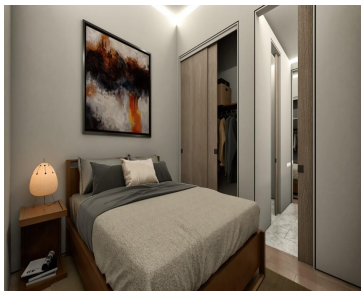

Welcome to Adelaide Pointe where you'll find the best of everything! Michigan's first Mass Timber Condos and greenest condos in MI. This condo, situated on Muskegon Lake, will have amazing sunset views. This gorgeous 2 bedroom (3rd bedroom upgrade available) and 2 bath 1,484 sq ft condo boasts an open floor plan with kitchen island, [...]

- 3 beds
- 2 baths
- Condominium
- Residential
- Active
- 1484 sq ft



Basics

Call us now



Phone: (231)730-8781
 Email: tuckerbennerteam@gmail.com
 Address: 2747 Lakeshore Drive, Twin Lake, MI 49457



Category: Residential

Status: Active

Bathrooms: 2 baths

Lot size: 0 sq ft

Bathrooms Full: 2

Rooms Total: 8

Type: Condominium

Bedrooms: 3 beds

Area: 1484 sq ft

Year built: 2023

Lot Size Acres: 0 acres

County: Muskegon

Building Details

Construction Materials: Other

Sewer: Public Sewer

Stories: 1

Architectural Style: Other

Heating: Forced Air, Natural Gas

Basement: Other

Amenities & Features

Pool Features: Outdoor/Inground

Parking Features: Attached

Garage Spaces: 1

Interior Features: Elevator, Kitchen Island

Association Amenities: Pets Allowed, Fitness Center, Meeting Room, Pool

Waterfront Features: All Sports, Dock, Shared Frontage

WaterSource: Public

Cooling: Central Air

Fees & Taxes

Association Fee Frequency: Monthly

Association Fee Includes: Snow Removal, Lawn/Yard Care

Association Fee: \$298

School Information

High School District: Muskegon

Call us now



Phone: (231)730-8781

Email: tuckerbennerteam@gmail.com

Address: 2747 Lakeshore Drive, Twin Lake, MI 49457



Miscellaneous

CrossStreet: W Western & Adelaide Circle

Listing Terms: Cash, Conventional

Call us now



Phone: (231)730-8781

Email: tuckerbennerteam@gmail.com

Address: 2747 Lakeshore Drive, Twin Lake, MI 49457

