

901, ADELAIDE, MUSKEGON, MI, 49441

<https://tuckerbenner.com>

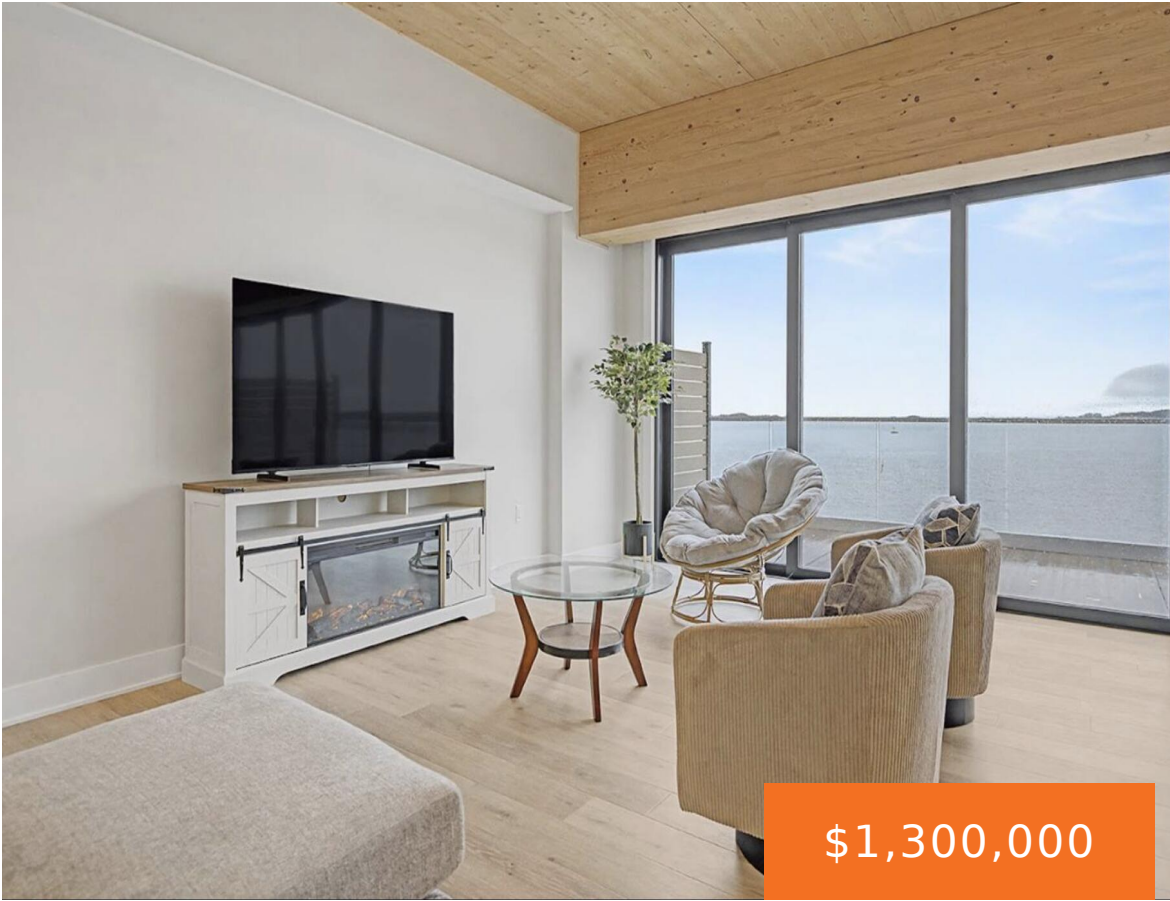

One of a Kind Top Corner Single Luxury Unit- Best view of the lake with access to Lake Michigan - Muskegon Lake Waterfront Living in Muskegon, MI. Located in a striking contemporary all wood construction building, which provides a quieter, more comfortable living environment. This top level luxury condo offers breathtaking waterfront living. Enjoy 1,726 sqft, [...]

- 3 beds
- 3 baths
- Condominium
- Residential
- Active
- 1726 sq ft

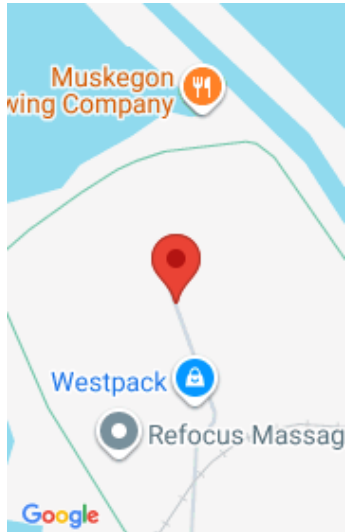

Call us now

Phone: (231)730-8781
Email: tuckerbennerteam@gmail.com
Address: 2747 Lakeshore Drive, Twin Lake, MI 49457



Basics

Category: Residential

Status: Active

Bathrooms: 3 baths

Lot size: 51401 sq ft

Bathrooms Full: 2

Rooms Total: 8

Bathrooms Half: 1

Type: Condominium

Bedrooms: 3 beds

Area: 1726 sq ft

Year built: 2025

Lot Size Acres: 1.18 acres

County: Muskegon

Building Details

Building Area Total: 1726 sq ft

Architectural Style: Other

Heating: Forced Air

Basement: Other

Construction Materials: Other

Sewer: Public

Stories: 1

Amenities & Features

Laundry Features: In Unit, Laundry Closet

Association Amenities: Fitness Center, Pets Allowed

Waterfront Features: Lake

WaterSource: Public

Interior Features: Elevator, Center Island

Cooling: Central Air

Flooring: Carpet, Laminate

Parking Features: Attached

Garage Spaces: 1

Appliances: Dryer, Range, Washer

Exterior Features: Balcony

Fees & Taxes

Call us now



Phone: (231)730-8781

Email: tuckerbennerteam@gmail.com

Address: 2747 Lakeshore Drive, Twin Lake, MI 49457



Tax Assessed Value: \$103,078 **Association Fee Frequency:** Monthly

Association Fee: \$441.80 **Tax Year:** 2025

Tax Annual Amount: \$1,198 **Association Fee Includes:** Snow Removal, Lawn/Yard Care

School Information

High School District: Muskegon

Miscellaneous

CrossStreet: W Western & Adelaide Circle

Listing Terms: Cash, Conventional

Call us now



Phone: (231)730-8781

Email: tuckerbennerteam@gmail.com

Address: 2747 Lakeshore Drive, Twin Lake, MI 49457

