

901, CLARENCE, KALAMAZOO, MI, 49001

https://tuckerbenner.com

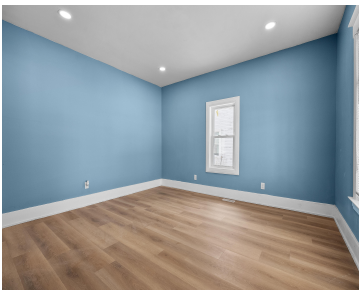
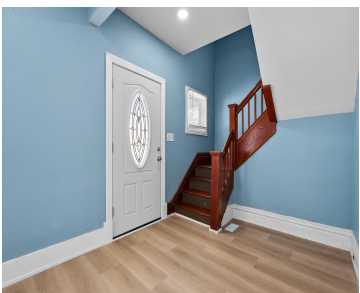

Welcome to this beautifully renovated home offering peace of mind with major updates throughout, including a new furnace, PEX plumbing, water heater, updated electrical, LED lighting, and select new windows. The inviting covered front porch sets the tone as you enter the main level, which features new plank flooring (original hardwood floors beneath), an updated [...]

- 3 beds
- 2 baths
- Single Family Residence
- Residential
- Active
- 1494 sq ft

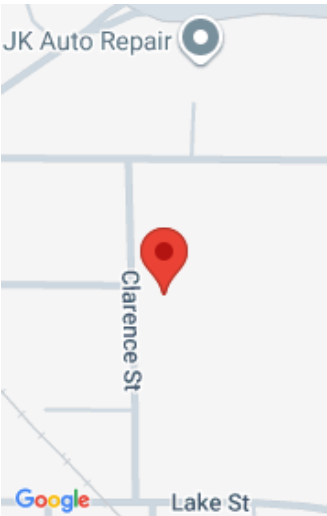

Call us now

Phone: (231)730-8781
Email: tuckerbennerteam@gmail.com
Address: 2747 Lakeshore Drive, Twin Lake, MI 49457

Basics

Category: Residential
Status: Active
Bathrooms: 2 baths
Lot size: 0.15 sq ft
Bathrooms Full: 1
Rooms Total: 8
Bathrooms Half: 1

Type: Single Family Residence
Bedrooms: 3 beds
Area: 1494 sq ft
Year built: 1906
Lot Size Acres: 0.15 acres
County: Kalamazoo

Building Details

Building Area Total: 1494 sq ft
Architectural Style: Traditional
Heating: Forced Air
Basement: Full

Construction Materials: Vinyl Siding
Sewer: None
Stories: 2

Amenities & Features

Laundry Features: In Basement
Utilities: Electricity Available
Appliances: Microwave, Range, Refrigerator
Patio And Porch Features: Porch(es)

Flooring: Carpet, Vinyl
WaterSource: Public
Interior Features: Eat-in Kitchen

Fees & Taxes

Tax Assessed Value: \$55,100
Tax Annual Amount: \$3,819.63

Tax Year: 2025

Call us now



School Information

High School District: Kalamazoo
HighSchool: Kalamazoo Central High School
Middle Or Junior School: Kalamazoo Central High School

Miscellaneous

Road Surface Type: Paved
CrossStreet: Lake & Jackson
Listing Terms: Cash, Conventional

Call us now