

9010, LEVERNE, REDFORD, MI, 48239

https://tuckerbenner.com

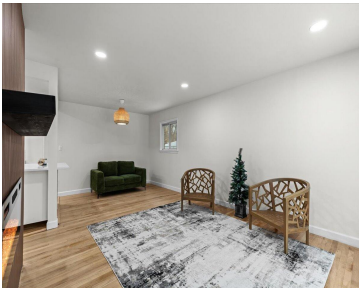

Welcome Home to this Beautiful Ranch Fully Updated to the tee! New Kitchen with Gorgeous Emerald Green Cabinets, New Appliances, Quartz counters and Marble backsplash! Sit back and relax in your cozy living room and enjoy the 60’ fireplace and large picture window! All new bathroom as well, with new tile, tub, toilet, and vanity! [...]

- 3 beds
- 1 bath
- Single Family Residence
- Residential
- Active
- 1020 sq ft

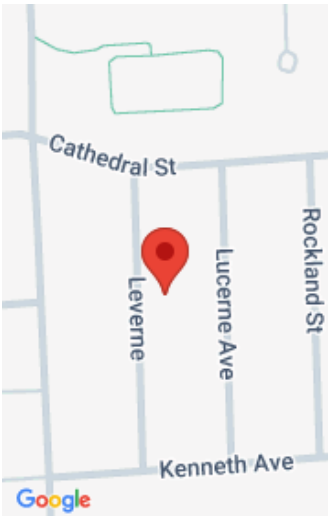

Basics

Category: Residential

Status: Active

Bathrooms: 1 bath

Lot size: 0.13 sq ft

Bathrooms Full: 1

Rooms Total: 3

Type: Single Family Residence

Bedrooms: 3 beds

Area: 1020 sq ft

Year built: 1954

Lot Size Acres: 0.13 acres

County: Wayne

Building Details

Building Area Total: 1020 sq ft

Architectural Style: Ranch

Heating: Forced Air

Roof: Asphalt, Shingle

Construction Materials: Brick

Sewer: Public

Stories: 1

Basement: Full

Amenities & Features

Laundry Features: In Basement

Fencing: Fenced Back

Fireplace Features: Living Room

WaterSource: Public

Interior Features: Center Island

Patio And Porch Features: Deck

Cooling: Central Air

Flooring: Carpet, Wood

Parking Features: Detached

Garage Spaces: 2

Appliances: Dishwasher, Disposal, Dryer, Range, Refrigerator, Washer

Lot Features: Sidewalk

Fireplaces Total: 1

Fees & Taxes

Call us now



Tax Assessed Value: \$50,933
Tax Annual Amount: \$4,000

Tax Year: 2025

School Information

High School District: South Redford

Miscellaneous

Road Surface Type: Paved

CrossStreet: Joy Road and Beach
Daly

Listing Terms: Cash, FHA, VA Loan, Contract, Conventional

Call us now