

902, HARBOR, ST. HELEN, MI, 48656

https://tuckerbenner.com

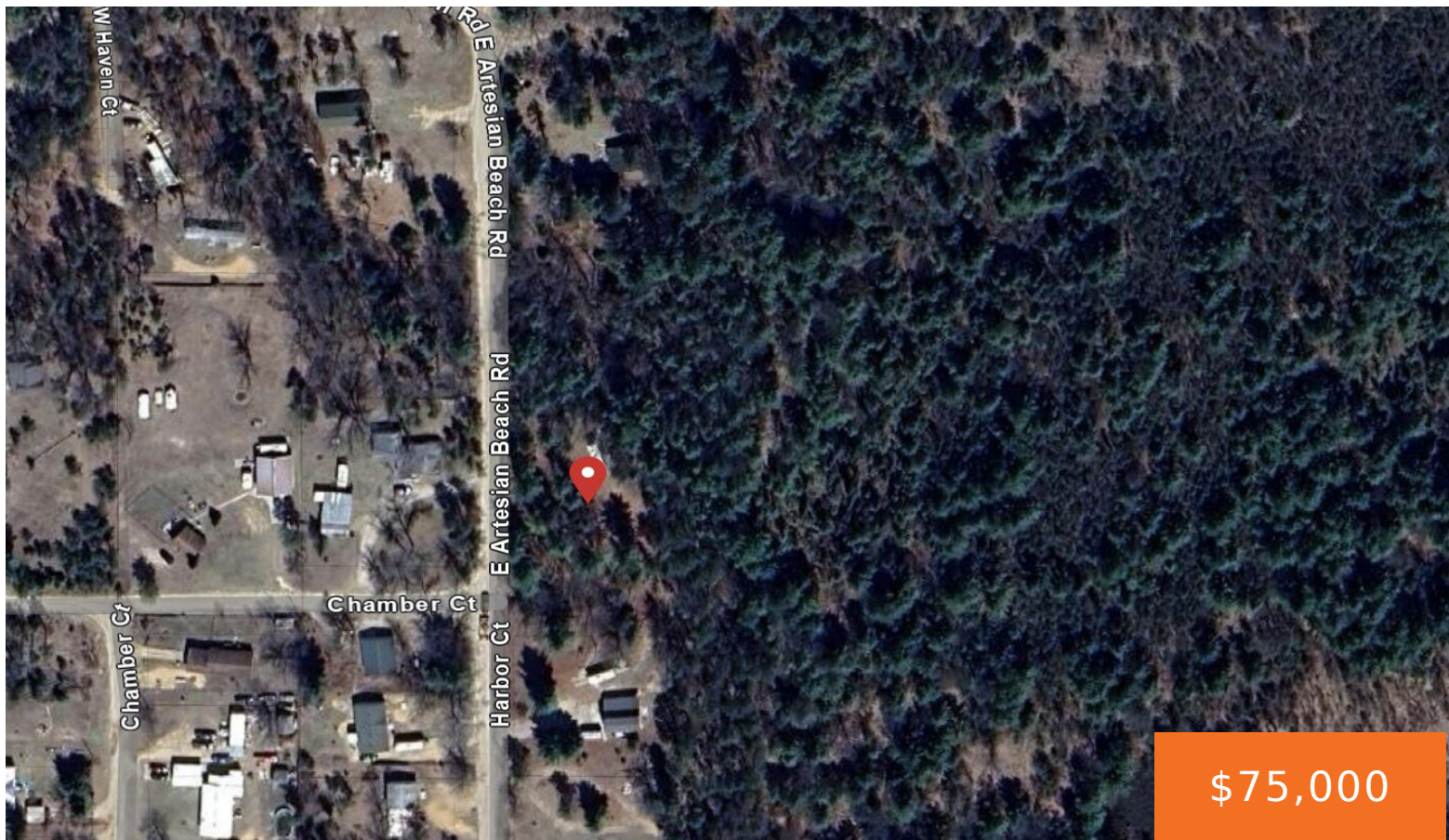

\$75,000

Build your home or bring your camper and enjoy St Helen Michigan! Available for sale, 3-Lots totaling around .64 Acres backing up to Roscommon State Forest Park. Land Contract terms available. Buyer/Buyer Agent to verify info and measurements.

- 0 baths
- Acreage
- Land
- Active

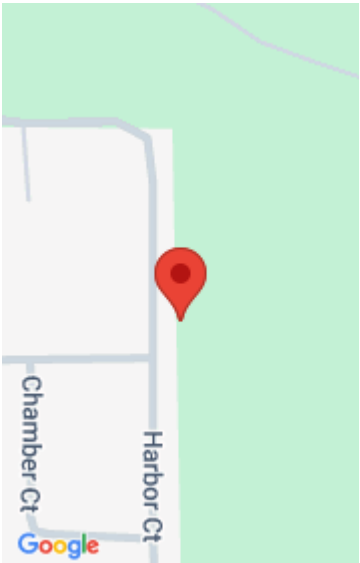

Call us now

Phone: (231)730-8781  
Email: tuckerbennerteam@gmail.com  
Address: 2747 Lakeshore Drive, Twin Lake, MI 49457

# Basics

**Category:** Land

**Status:** Active

**Lot size:** 0.64 sq ft

**Lot Size Acres:** 0.64 acres

**Type:** Acreage

**Bathrooms:** 0 baths

**Subdivision Name:** Helen Haven Sub

**County:** Roscommon

# Building Details

**Current Use:** Residential, Recreational, Hunting

# Amenities & Features

**Utilities:** None

**Lot Features:** Adj to Public Land, Cleared, Wooded

# Fees & Taxes

**Tax Assessed Value:** \$1,364

**Tax Year:** 2025

**Tax Annual Amount:** \$142

# School Information

**High School District:** Roscommon

# Miscellaneous

**CrossStreet:** E of N St Helen Rd & N of 75

**Listing Terms:** Cash, Contract

Call us now