

902, LAPEER, LANSING, MI, 48915

<https://tuckerbenner.com>

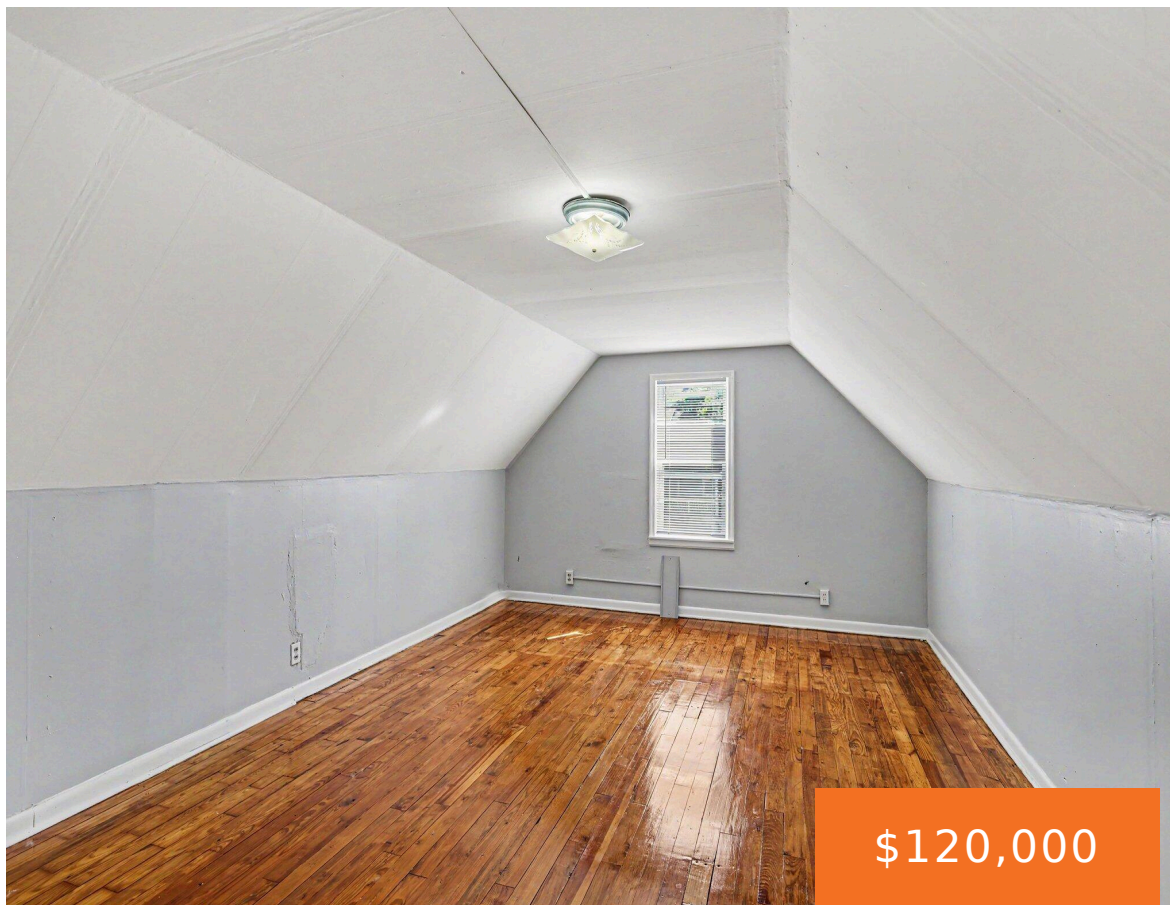

\$120,000

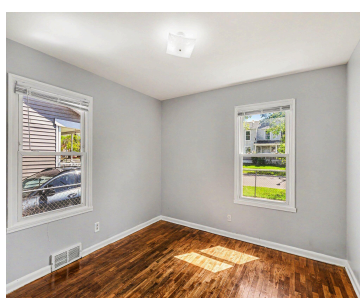
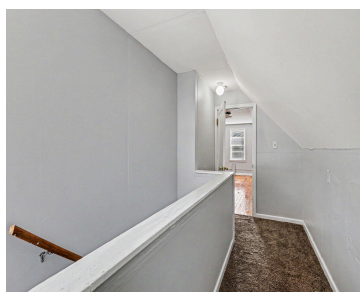
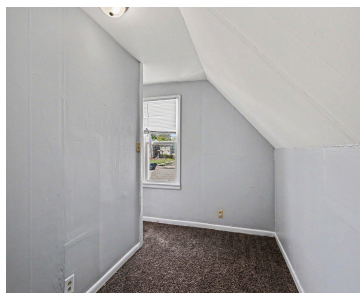

Wonderful 3 bed, 1 bath on a fenced in corner lot! Situated on a corner lot, this home is move in ready. The owners updated by removing the carpet and refinishing the beautiful wood floors, remodeling the bathroom, and doing a nice facelift throughout. With a one stall garage and a fenced in yard, this [...]

- 3 beds
- 1 bath
- Single Family Residence
- Residential
- Active
- 1456 sq ft



Basics

Call us now



Phone: (231)730-8781
 Email: tuckerbennerteam@gmail.com
 Address: 2747 Lakeshore Drive, Twin Lake, MI 49457



Category: Residential

Status: Active

Bathrooms: 1 bath

Lot size: 0.11 sq ft

Bathrooms Full: 1

Rooms Total: 5

Type: Single Family Residence

Bedrooms: 3 beds

Area: 1456 sq ft

Year built: 1950

Lot Size Acres: 0.11 acres

County: Ingham

Building Details

Building Area Total: 1048 sq ft

Architectural Style: Cape Cod

Heating: Forced Air

Roof: Shingle

Construction Materials: Vinyl Siding

Sewer: Public

Stories: 2

Basement: Michigan Basement

Amenities & Features

Laundry Features: Electric Dryer Hookup, In Basement, Washer Hookup

Fencing: Chain Link

Garage Spaces: 1

Appliances: Range, Refrigerator

Flooring: Wood

Parking Features: Garage Faces Front, Detached

WaterSource: Public

Lot Features: Corner Lot, Sidewalk

Fees & Taxes

Tax Assessed Value: \$38,322

Tax Annual Amount: \$3,130

Tax Year: 2025

School Information

Call us now



Phone: (231)730-8781

Email: tuckerbennerteam@gmail.com

Address: 2747 Lakeshore Drive, Twin Lake, MI 49457



High School District: Lansing

Miscellaneous

Road Surface Type: Paved

CrossStreet: Butler and Lapeer

Listing Terms: Cash, FHA, MSHDA, Conventional

Call us now



Phone: (231)730-8781

Email: tuckerbennerteam@gmail.com

Address: 2747 Lakeshore Drive, Twin Lake, MI 49457

