

904, EAGLE LAKE, KALAMAZOO, MI, 49009

<https://tuckerbenner.com>

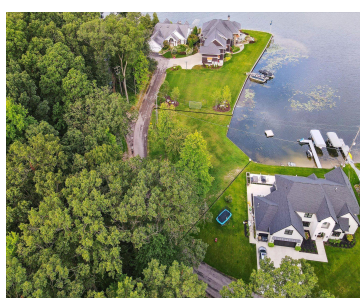

A rare opportunity awaits on Eagle Lake! Two vacant, northwest-facing parcels with a permanent metal seawall offer 81 feet of lake frontage and the perfect setting for a private getaway or full-time living. Positioned along a quieter stretch of the lake, this property provides a more peaceful waterfront experience without sacrificing access to all-sports recreation. [...]

- 0 baths
- Lot
- Land
- Active



Call us now

Phone: (231)730-8781
Email: tuckerbennerteam@gmail.com
Address: 2747 Lakeshore Drive, Twin Lake, MI 49457



Basics

Category: Land

Status: Active

Lot size: 0.3 sq ft

County: Kalamazoo

Type: Lot

Bathrooms: 0 baths

Lot Size Acres: 0.3 acres

Amenities & Features

Utilities: Natural Gas Available, Electricity Available, Cable Available, Storm Sewer, None

Waterfront Features: Lake

Lot Features: Level, Buildable, Cleared

Fees & Taxes

Tax Assessed Value: \$43,262

Tax Year: 2026

Tax Annual Amount: \$4,048

School Information

High School District: Mattawan

HighSchool: Mattawan High School

Middle Or Junior School: Mattawan Middle School

Elementary School: Mattawan Early Elementary School

Miscellaneous

Road Surface Type: Paved

CrossStreet: W OP Ave and W P Ave

Listing Terms: Cash, Conventional

Call us now



Phone: (231)730-8781

Email: tuckerbennerteam@gmail.com

Address: 2747 Lakeshore Drive, Twin Lake, MI 49457

