

904, SCHURING, PORTAGE, MI, 49024

<https://tuckerbenner.com>

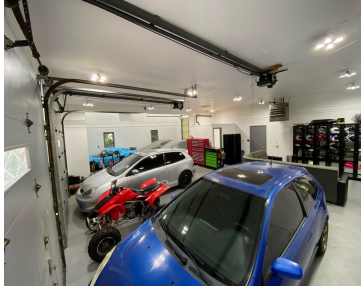

- 3 beds
- 2 baths
- Single Family Residence
- Residential
- Active
- 1780 sq ft



Basics



Call us now

Phone: (231)730-8781
Email: tuckerbennerteam@gmail.com
Address: 2747 Lakeshore Drive, Twin Lake, MI 49457



Category: Residential

Status: Active

Bathrooms: 2 baths

Lot size: 3.9 sq ft

Bathrooms Full: 1

Rooms Total: 9

Bathrooms Half: 1

Type: Single Family Residence

Bedrooms: 3 beds

Area: 1780 sq ft

Year built: 1910

Lot Size Acres: 3.9 acres

County: Kalamazoo

Building Details

Building Area Total: 1780 sq ft

Architectural Style: Historic

Heating: Forced Air

Basement: Full

Construction Materials: Wood Siding

Sewer: Public Sewer

Stories: 2

Amenities & Features

Laundry Features: In Basement

Parking Features: Garage Faces Front, Detached, Carport

Waterfront Features: Stream/Creek

Garage Spaces: 3

WaterSource: Public

Interior Features: Garage Door Opener, Wood Floor, Eat-in Kitchen

Lot Features: Recreational, Wooded

Exterior Features: Patio, 3 Season Room

Cooling: Window Unit(s)

Fees & Taxes

Tax Assessed Value: \$148,700

Tax Year: 2023

Tax Annual Amount: \$3,922.42



Call us now

Phone: (231)730-8781

Email: tuckerbennerteam@gmail.com

Address: 2747 Lakeshore Drive, Twin Lake, MI 49457



School Information

High School District: Portage

Miscellaneous

Road Surface Type: Paved

CrossStreet: Timber Cir

Listing Terms: Cash, FHA, VA Loan, Rural Development, MSHDA, Conventional



Call us now

Phone: (231)730-8781

Email: tuckerbennerteam@gmail.com

Address: 2747 Lakeshore Drive, Twin Lake, MI 49457

