

905, MARTIN LUTHER KING JUNIOR, JACKSON, MI, 49203

<https://tuckerbenner.com>

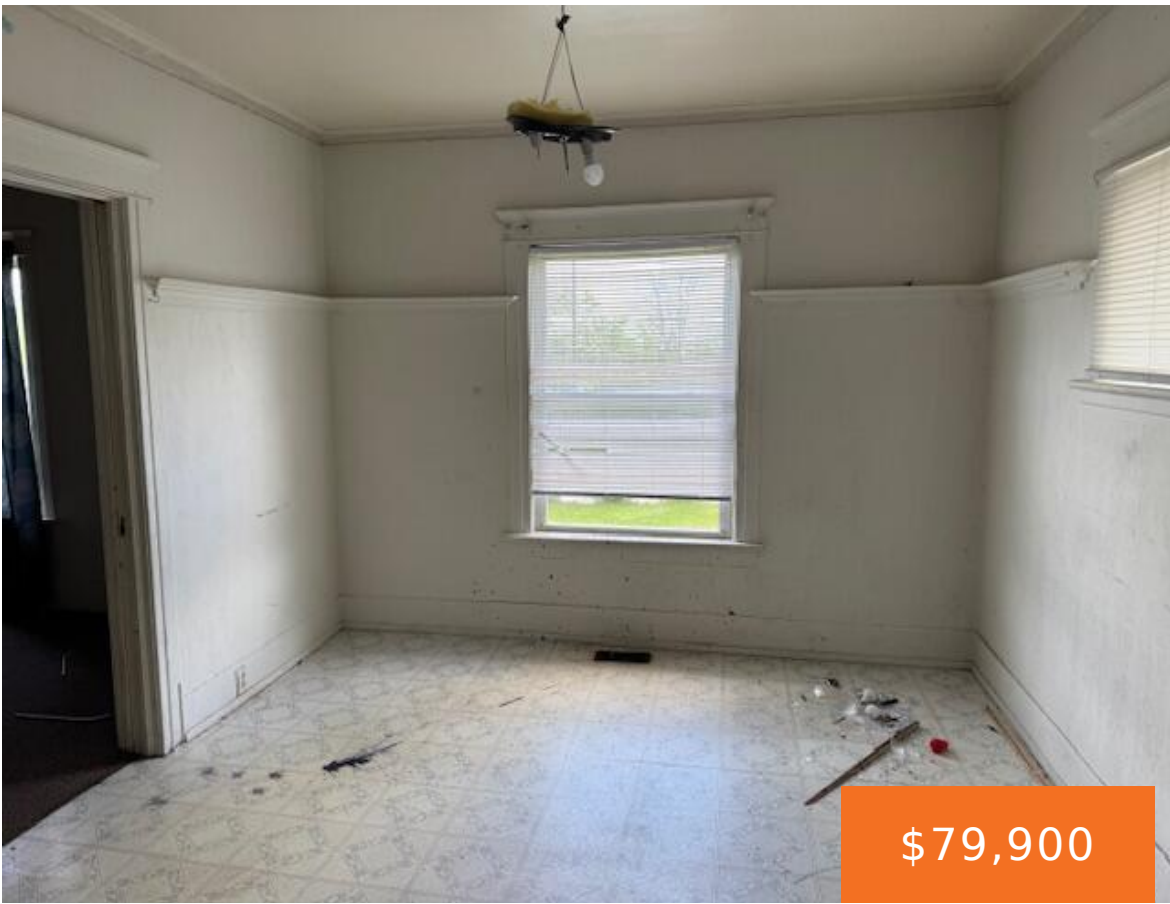

3-Bedroom Home with lots of Potential This 3-bedroom, 1-bath, 2-story home offers a solid foundation and plenty of opportunity for the next owner. The main level features a large living room, a spacious dining room, and a functional kitchen. Upstairs, you'll find three generously sized bedrooms and a full bath. Whether you're looking for a [...]

- 3 beds
- 1 bath
- Single Family Residence
- Residential
- Active
- 1456 sq ft



Basics

Call us now



Phone: (231)730-8781
Email: tuckerbennerteam@gmail.com
Address: 2747 Lakeshore Drive, Twin Lake, MI 49457



Category: Residential

Status: Active

Bathrooms: 1 bath

Lot size: 0.24 sq ft

Bathrooms Full: 1

Rooms Total: 7

Type: Single Family Residence

Bedrooms: 3 beds

Area: 1456 sq ft

Year built: 1910

Lot Size Acres: 0.24 acres

County: Jackson

Building Details

Building Area Total: 1456 sq ft

Architectural Style: Traditional

Heating: Forced Air

Roof: Shingle

Construction Materials: Brick

Sewer: Public

Stories: 2

Basement: Full

Amenities & Features

Laundry Features: In Basement

Lot Features: Corner Lot

WaterSource: Public

Fees & Taxes

Tax Assessed Value: \$17,876

Tax Annual Amount: \$1,701.68

Tax Year: 2026

School Information

High School District: Jackson

Call us now



Phone: (231)730-8781

Email: tuckerbennerteam@gmail.com

Address: 2747 Lakeshore Drive, Twin Lake, MI 49457



Miscellaneous

Road Surface Type: Paved

CrossStreet: E Morrell St.

Listing Terms: Cash, Conventional

Call us now



Phone: (231)730-8781

Email: tuckerbennerteam@gmail.com

Address: 2747 Lakeshore Drive, Twin Lake, MI 49457

