

907, ALBION, ALBION, MI, 49224

<https://tuckerbenner.com>

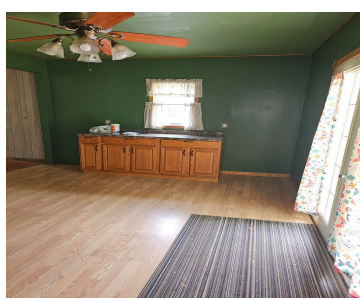
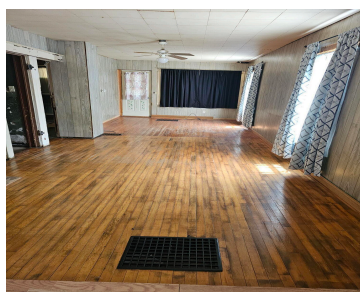
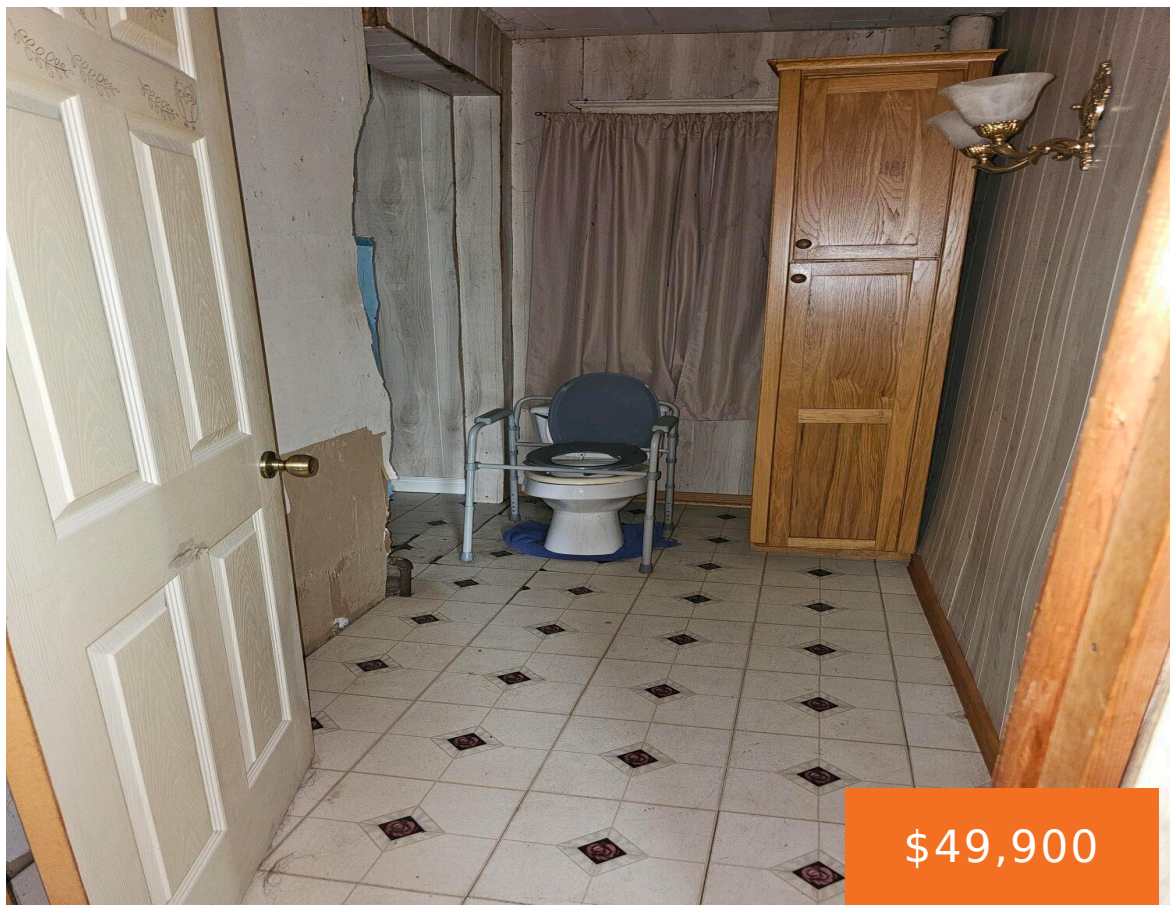

Bring your vision to this home with endless potential, ideally situated in Albion and surrounded by mature trees that give the backyard a peaceful, country feel. Featuring 2 bedrooms with the possibility of a third, this property is perfect for anyone looking to build sweat equity or add to their investment portfolio. With immediate possession [...]

- 2 beds
- 1 bath
- Single Family Residence
- Residential
- Active
- 1034 sq ft



Basics

Call us now



Phone: (231)730-8781
Email: tuckerbennerteam@gmail.com
Address: 2747 Lakeshore Drive, Twin Lake, MI 49457



Category: Residential

Type: Single Family Residence

Status: Active

Bedrooms: 2 beds

Bathrooms: 1 bath

Area: 1034 sq ft

Lot size: 0.13 sq ft

Year built: 1910

Bathrooms Full: 1

Lot Size Acres: 0.13 acres

Rooms Total: 5

County: Calhoun

Building Details

Building Area Total: 1034 sq ft **Construction Materials:** Vinyl Siding, Wood Siding

Architectural Style: Traditional **Sewer:** Public

Heating: Forced Air

Stories: 2

Roof: Composition, Shingle

Basement: Crawl Space, Full

Amenities & Features

Laundry Features: In Basement

Utilities: Natural Gas Available, Electricity Available, Natural Gas Connected

Fencing: Fenced Back

WaterSource: Public

Interior Features: Ceiling Fan(s)

Window Features: Window Treatments

Patio And Porch Features: Porch(es)

Exterior Features: Scrn Porch

Fees & Taxes

Tax Assessed Value: \$12,370

Tax Year: 2025

Tax Annual Amount: \$665

School Information

High School District: Marshall

Call us now



Phone: (231)730-8781

Email: tuckerbennerteam@gmail.com

Address: 2747 Lakeshore Drive, Twin Lake, MI 49457



Miscellaneous

CrossStreet: Austin Ave and West Broadwell

Listing Terms: Cash

Call us now



Phone: (231)730-8781

Email: tuckerbennerteam@gmail.com

Address: 2747 Lakeshore Drive, Twin Lake, MI 49457

