

907, REGISTRY, GRAND LEDGE, MI, 48837

<https://tuckerbenner.com>

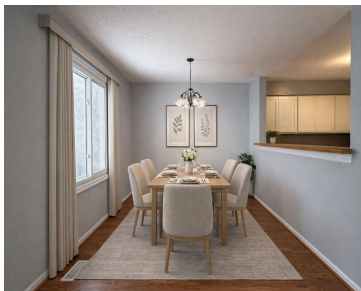

Welcome to 907 Registry Drive Unit 126b in Grand Ledge, part of the Wood Creek Condo community. This 2-bedroom, 1-bathroom condo offers 900 sq. ft. of living space with a basement for extra storage or added living space. The unit includes on-street parking and a detached garage. Heated by natural gas with forced air, this [...]

- 2 beds
- 1 bath
- Condominium
- Residential Lease
- Active
- 900 sq ft

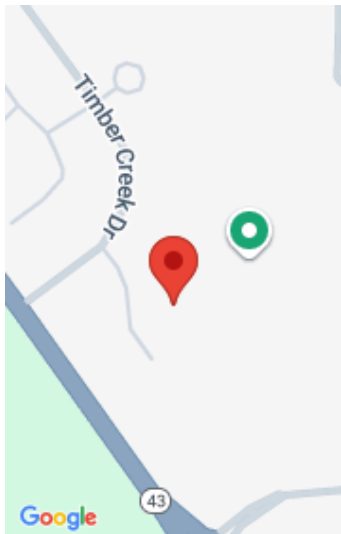

Call us now



Phone: (231)730-8781
Email: tuckerbennerteam@gmail.com
Address: 2747 Lakeshore Drive, Twin Lake, MI 49457



Basics

Category: Residential Lease

Status: Active

Bathrooms: 1 bath

Year built: 1985

Bathrooms Full: 1

Rooms Total: 5

Type: Condominium

Bedrooms: 2 beds

Area: 900 sq ft

Subdivision Name: Wood Creek Condo

Lot Size Acres: 0 acres

County: Eaton

Building Details

Architectural Style: Other

Stories: 2

Heating: Forced Air

Amenities & Features

Parking Features: Detached

Garage Spaces: 1

Fees & Taxes

Association Fee: \$100

School Information

High School District: Grand Ledge

Miscellaneous

Call us now



Phone: (231)730-8781

Email: tuckerbennerteam@gmail.com

Address: 2747 Lakeshore Drive, Twin Lake, MI 49457



CrossStreet: W. Saginaw Hwy & Timber Creek

Call us now



Phone: (231)730-8781

Email: tuckerbennerteam@gmail.com

Address: 2747 Lakeshore Drive, Twin Lake, MI 49457

