

# 9070, 4 MILE, HESPERIA, MI, 49421

<https://tuckerbenner.com>

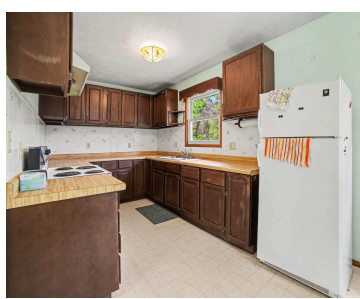

Nestled on 10 private wooded acres filled with wildlife, this charming 3-bedroom, 1.5-bath home offers the perfect blend of comfort and privacy. Inside you'll find a spacious kitchen with an open dining area featuring a built-in desk, ideal for everyday living. The full walkout basement provides endless possibilities for additional living space, storage, or recreation. [...]

- 3 beds
- 2 baths
- Single Family Residence
- Residential
- Active
- 1560 sq ft



---

## Basics

### Call us now



Phone: (231)730-8781  
 Email: [tuckerbennerteam@gmail.com](mailto:tuckerbennerteam@gmail.com)  
 Address: 2747 Lakeshore Drive, Twin Lake, MI 49457



**Category:** Residential

**Status:** Active

**Bathrooms:** 2 baths

**Lot size:** 10 sq ft

**Bathrooms Full:** 1

**Rooms Total:** 7

**Bathrooms Half:** 1

**Type:** Single Family Residence

**Bedrooms:** 3 beds

**Area:** 1560 sq ft

**Year built:** 1995

**Lot Size Acres:** 10 acres

**County:** Newaygo

---

## Building Details

**Building Area Total:** 960 sq ft

**Architectural Style:** Ranch

**Stories:** 1

**Basement:** Full, Walk-Out Access

**Construction Materials:** Vinyl Siding

**Heating:** Forced Air

**Roof:** Composition

---

## Amenities & Features

**Laundry Features:** Laundry Room, Main Level

**Parking Features:** Garage Faces Front, Detached

**WaterSource:** Private Water

**Interior Features:** Ceiling Fan(s), Garage Door Opener

**Window Features:** Screens, Insulated Windows, Window Treatments

**Flooring:** Carpet, Vinyl

**Garage Spaces:** 2

**Appliances:** Dryer, Range, Refrigerator, Washer

**Lot Features:** Level, Wooded

**Patio And Porch Features:** Covered, Deck

---

## Fees & Taxes

**Tax Assessed Value:** \$46,180

**Tax Annual Amount:** \$1,334

**Tax Year:** 2025

### Call us now



Phone: (231)730-8781

Email: tuckerbennerteam@gmail.com

Address: 2747 Lakeshore Drive, Twin Lake, MI 49457



---

## School Information

**High School District:** Hesperia

---

## Miscellaneous

**Road Surface Type:** Unimproved

**CrossStreet:** 3rd and 5th

**Listing Terms:** Cash, FHA, VA Loan, Rural Development, MSHDA, Conventional

### Call us now



Phone: (231)730-8781

Email: [tuckerbennerteam@gmail.com](mailto:tuckerbennerteam@gmail.com)

Address: 2747 Lakeshore Drive, Twin Lake, MI 49457

