

908, SPRINGCREST, JACKSON, MI, 49203

https://tuckerbenner.com

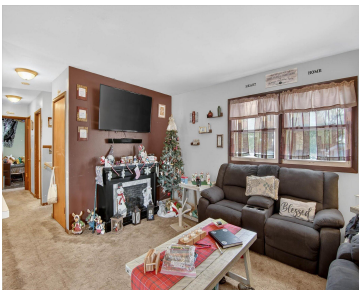

\$179,900



Located in Summit Township, this home offers flexible living with up to 5 bedrooms—3 on the main level and 2 on the lower level (or one of the bedrooms could be a 2nd living area!). Both bathrooms have been recently updated, and the home has remained within the same family since it was built - [...]

- 5 beds
- 2 baths
- Single Family Residence
- Residential
- Active
- 1809 sq ft



Call us now



Phone: (231)730-8781

Email: tuckerbennerteam@gmail.com

Address: 2747 Lakeshore Drive, Twin Lake, MI 49457



Basics

Category: Residential

Status: Active

Bathrooms: 2 baths

Lot size: 0.32 sq ft

Subdivision Name: Foote Grove Manor

Lot Size Acres: 0.32 acres

County: Jackson

Type: Single Family Residence

Bedrooms: 5 beds

Area: 1809 sq ft

Year built: 1969

Bathrooms Full: 2

Rooms Total: 10

Building Details

Building Area Total: 1809 sq ft

Sewer: Public

Stories: 2

Levels: Bi-Level

Construction Materials: Other

Heating: Forced Air

Roof: Asphalt, Shingle

Basement: Slab

Amenities & Features

Laundry Features: Laundry Room, Lower Level

Parking Features: Garage Faces Front, Attached

WaterSource: Public

Interior Features: Eat-in Kitchen

Cooling: Central Air

Flooring: Carpet, Laminate

Garage Spaces: 2

Appliances: Range, Refrigerator

Patio And Porch Features: Enclosed

Fees & Taxes

Tax Assessed Value: \$71,681

Tax Year: 2025

Tax Annual Amount: \$3,723

Call us now

School Information

High School District: Jackson

Miscellaneous

Road Surface Type: Paved **CrossStreet:** spring arbor rd and oak grove

Listing Terms: Cash, FHA, MSHDA, Conventional

Call us now