

# 91, MASON, COOPERSVILLE, MI, 49404

https://tuckerbenner.com

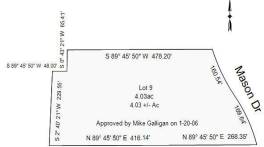

Randall St

This 4-acre parcel is part of Coopersville’s Midway Industrial Park, and is located just 1 mile north of I-96. The Industrial Park is conveniently situated between Grand Rapids and the Lake Michigan shoreline. The parcel is both level and buildable with municipal water at the street and ready for hookup. This is a prime development [...]

- 0 baths
- Industrial Land
- Land
- Active



## Basics

**Category:** Land  
**Status:** Active  
**Lot size:** 4.03 sq ft  
**Lot Size Acres:** 4.03 acres

**Type:** Industrial Land  
**Bathrooms:** 0 baths  
**Subdivision Name:** Midway Industrial Park  
**County:** Ottawa

### Call us now

Phone: (231)730-8781  
 Email: tuckerbennerteam@gmail.com  
 Address: 2747 Lakeshore Drive, Twin Lake, MI 49457



---

## Building Details

**Sewer:** Public Sewer

---

## Amenities & Features

**Utilities:** Natural Gas Available, Electricity Available, Cable Available, Phone Available, None

**WaterSource:** Public

**Lot Features:** Level, Buildable

---

## Fees & Taxes

**Tax Assessed Value:** \$77,660

**Tax Year:** 2024

**Tax Annual Amount:** \$5,100

---

## School Information

**High School District:** Coopersville

---

## Miscellaneous

**Road Surface Type:** Paved

**CrossStreet:** Randall & Main

**Listing Terms:** Cash, Conventional

### Call us now



Phone: (231)730-8781

Email: tuckerbennerteam@gmail.com

Address: 2747 Lakeshore Drive, Twin Lake, MI 49457

