

910, SEYMOUR, LANSING, MI, 48906

<https://tuckerbenner.com>

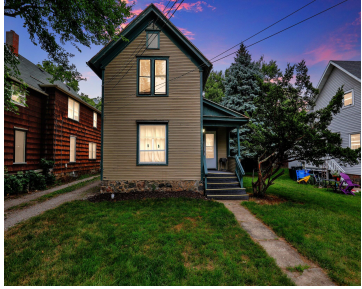

This is 10 units over 3 buildings and 3 parcels being sold together. Over \$75,000 in annual rents. Access the parking lot from Seymour. 904 and 910 Seymour are both duplexes. All units are rented. Leases are month to month. 24 hour notice required. Sorry no land contract terms available.

- 0 baths
- 2 to 4 Units
- Multi-Family
- Active



Basics

Category: Multi-Family

Status: Active

Lot size: 0.25 sq ft

Lot Size Acres: 0.25 acres

Type: 2 to 4 Units

Bathrooms: 0 baths

Year built: 1885

County: Ingham



Call us now

Phone: (231)730-8781
 Email: tuckerbennerteam@gmail.com
 Address: 2747 Lakeshore Drive, Twin Lake, MI 49457



Building Details

Number Of Units Total: 2

Sewer: Public Sewer

Roof: Composition

Basement: Michigan Basement

Construction Materials: Wood Siding

Heating: Forced Air

Number Of Buildings: 4

Amenities & Features

Parking Total: 10

Utilities: Cable Available, Natural Gas Connected, Electricity Connected

Parking Features: Driveway, Gravel **Lot Features:** Sidewalk

Fireplaces Total: 4

Cooling: None

Fees & Taxes

Tax Assessed Value: \$42,282

Tax Year: 2023

Tax Annual Amount: \$3,617

School Information

High School District: Lansing

Miscellaneous

CrossStreet: Hwy43/Oakland at Seymour **Owner Pays:** Electricity, Water, Sewer, Gas

Listing Terms: Cash, Conventional

Tenant Pays: Trash Collection



Call us now

Phone: (231)730-8781

Email: tuckerbennerteam@gmail.com

Address: 2747 Lakeshore Drive, Twin Lake, MI 49457

