

# 9100, LOVERS, NEWAYGO, MI, 49337

<https://tuckerbenner.com>

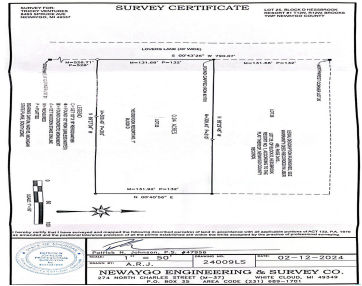

This beautiful lot has been excavated and is ready for YOU! Very private setting. Minutes from Brooks Lake and Hess Lake. Perfect for potential new home or summer getaway! Interested in a new modular home package on this site? Contact Pearl Lake Homes at 231-245-2879. Home packages starting at \$250,000.

- 0 baths
- Lot
- Land
- Active



## Basics

**Category:** Land  
**Status:** Active  
**Lot size:** 1 sq ft  
**County:** Newaygo

**Type:** Lot  
**Bathrooms:** 0 baths  
**Lot Size Acres:** 1 acres

### Call us now



Phone: (231)730-8781  
 Email: [tuckerbennerteam@gmail.com](mailto:tuckerbennerteam@gmail.com)  
 Address: 2747 Lakeshore Drive, Twin Lake, MI 49457



---

## Building Details

**Current Use:** Residential, Recreational

---

## Amenities & Features

**Utilities:** Electricity Available, None **Lot Features:** Level, Buildable, Cleared, Recreational, Wooded

---

## Fees & Taxes

**Tax Assessed Value:** \$9,952

**Tax Year:** 2025

**Tax Annual Amount:** \$1

**Association Fee Includes:** None

---

## School Information

**High School District:** Newaygo

---

## Miscellaneous

**CrossStreet:** S Park Blvd and S Lovers Lane

**Listing Terms:** Cash, FHA, Conventional

### Call us now



Phone: (231)730-8781

Email: tuckerbennerteam@gmail.com

Address: 2747 Lakeshore Drive, Twin Lake, MI 49457

