

9102, SALEM, REDFORD, MI, 48239

<https://tuckerbenner.com>

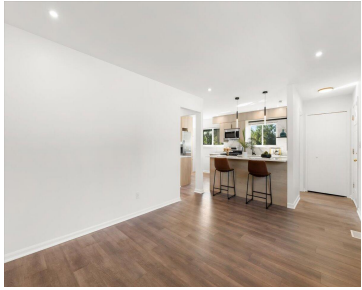
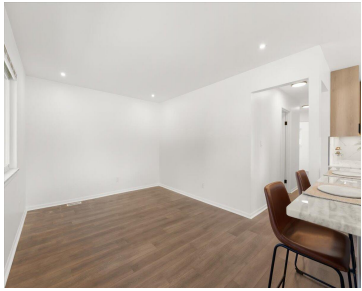

Not one penny spared!! This city approved permitted home features modern living with all NEW finishes throughout. NEW kitchen with NEW cabinets and marble countertops that has an island, NEW stainless-steel appliances, NEW laminate flooring throughout, NEW update bathroom with dual sinks that has contemporary fixtures, NEW windows throughout. Bedrooms are generously sized with plenty [...]

- 3 beds
- 1 bath
- Single Family Residence
- Residential
- Active
- 1014 sq ft



Basics



Call us now

Phone: (231)730-8781
Email: tuckerbennerteam@gmail.com
Address: 2747 Lakeshore Drive, Twin Lake, MI 49457



Category: Residential

Status: Active

Bathrooms: 1 bath

Lot size: 0.13 sq ft

Bathrooms Full: 1

Rooms Total: 4

Type: Single Family Residence

Bedrooms: 3 beds

Area: 1014 sq ft

Year built: 1976

Lot Size Acres: 0.13 acres

County: Wayne

Building Details

Building Area Total: 1014 sq ft

Architectural Style: Ranch

Heating: Forced Air

Basement: Full

Construction Materials: Brick

Sewer: Public Sewer

Stories: 1

Amenities & Features

Laundry Features: In Basement

Garage Spaces: 2

Appliances: Dryer, Washer, Dishwasher, Range, Refrigerator

Parking Features: Garage Faces Side, Detached

WaterSource: Public

Interior Features: Wood Floor

Fees & Taxes

Tax Assessed Value: \$29,760

Tax Annual Amount: \$2,588

Tax Year: 2023

School Information

High School District: South Redford



Call us now

Phone: (231)730-8781

Email: tuckerbennerteam@gmail.com

Address: 2747 Lakeshore Drive, Twin Lake, MI 49457



Miscellaneous

Road Surface Type: Paved

CrossStreet: S of Chicago W of Telegraph

Listing Terms: Cash, FHA, VA Loan, Conventional



Call us now

Phone: (231)730-8781

Email: tuckerbennerteam@gmail.com

Address: 2747 Lakeshore Drive, Twin Lake, MI 49457

