

911, CEDAR, NILES, MI, 49120

<https://tuckerbenner.com>

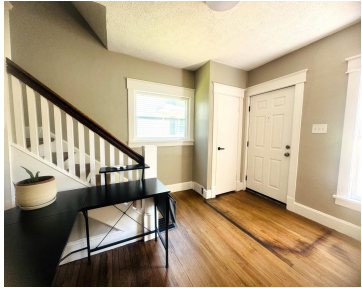

\$184,900



Newly renovated 4/5 bedroom home in Niles. This spacious, open concept home showcases beautifully refinished hardwood floors, a brand-new kitchen, and an updated bathroom. The fenced-in backyard offers a secure space for kids and pets, and the oversized deck is perfect for morning coffee. Additional features include a 1 1/2 car garage and a full [...]

- 4 beds
- 1 bath
- Single Family Residence
- Residential
- Active
- 2240 sq ft



Basics



Call us now

Phone: (231)730-8781
Email: tuckerbennerteam@gmail.com
Address: 2747 Lakeshore Drive, Twin Lake, MI 49457



Category: Residential

Status: Active

Bathrooms: 1 bath

Lot size: 0.12 sq ft

Bathrooms Full: 1

Rooms Total: 9

Type: Single Family Residence

Bedrooms: 4 beds

Area: 2240 sq ft

Year built: 1900

Lot Size Acres: 0.12 acres

County: Berrien

Building Details

Building Area Total: 2240 sq ft **Construction Materials:** Aluminum Siding

Architectural Style: Traditional **Sewer:** Public Sewer

Heating: Forced Air **Stories:** 3

Basement: Full

Amenities & Features

Laundry Features: In Basement

Utilities: Phone Available, Public Water, Public Sewer, Natural Gas Available, Electricity Available, Cable Available, Natural Gas Connected

Parking Features: Garage Faces Front, Detached

Garage Spaces: 1

WaterSource: Public

Appliances: Dryer, Washer, Refrigerator

Interior Features: Ceiling Fans, Laminate Floor, Wood Floor

Lot Features: Sidewalk

Window Features: Window Treatments

Exterior Features: Fenced Back, Porch(es), Deck(s)

Cooling: Window Unit(s)

Fees & Taxes

Tax Assessed Value: \$40,847

Tax Year: 2023

Tax Annual Amount: \$2,186



Call us now

Phone: (231)730-8781

Email: tuckerbennerteam@gmail.com

Address: 2747 Lakeshore Drive, Twin Lake, MI 49457



School Information

High School District: Niles

Miscellaneous

Road Surface Type: Paved

Listing Terms: Cash, Conventional

CrossStreet: Main



Call us now

Phone: (231)730-8781

Email: tuckerbennerteam@gmail.com

Address: 2747 Lakeshore Drive, Twin Lake, MI 49457

