913, VALLEY VIEW, MARSHALL, MI, 49068

https://tuckerbenner.com

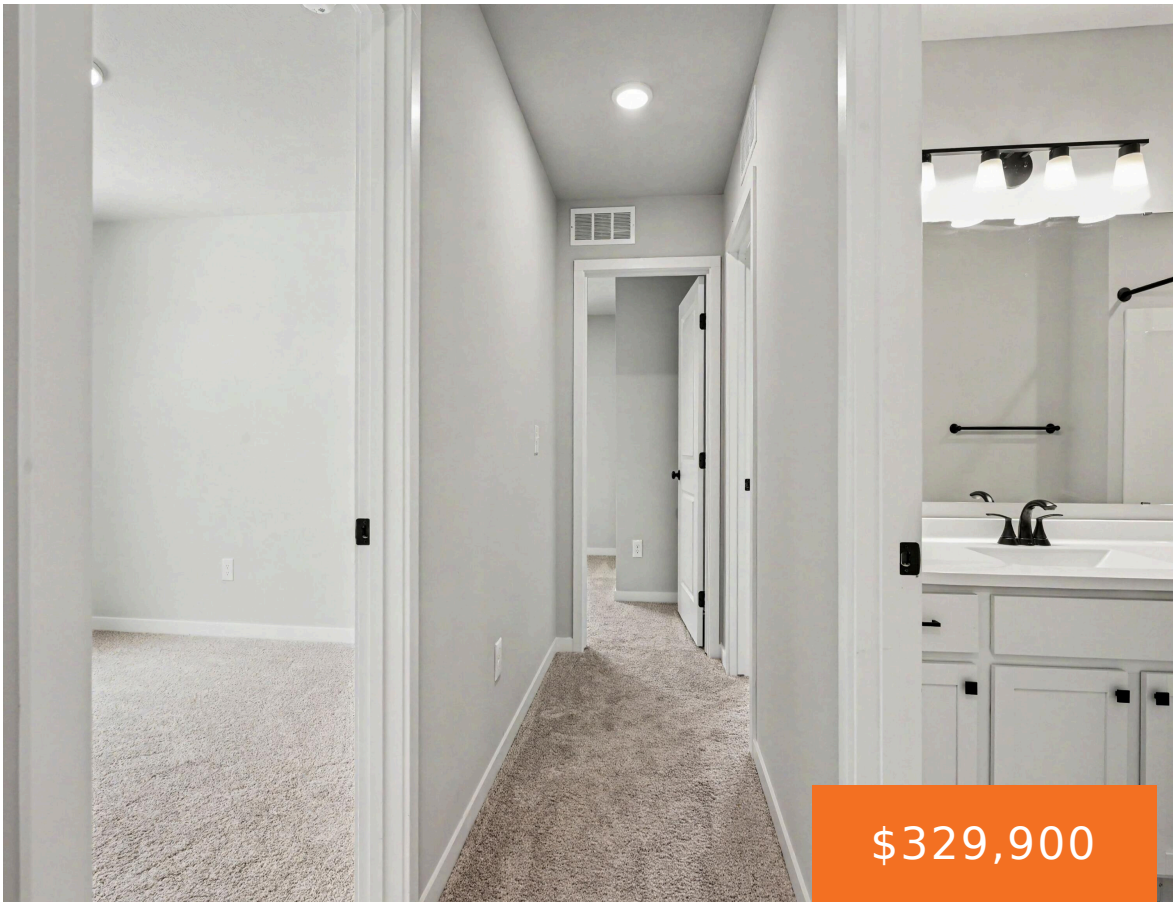





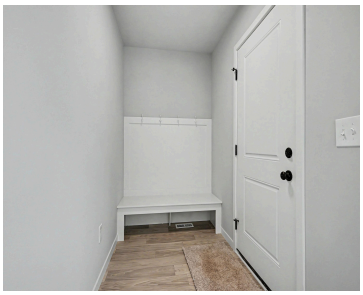

New Construction Home in Valley View in the Marshall school district. This traditional two-story home features 1,830 sqft of thoughtfully designed living space with 4 bedrooms and 2.5 baths, created for comfort and easy everyday living. The main level offers a spacious great room that flows seamlessly into the kitchen, where a breakfast bar and [...]

- 4 beds
- 3 baths
- Single Family Residence
- Residential
- Active
- 1830 sq ft

Basics

Call us now

Phone: (231)730-8781
Email: tuckerbennerteam@gmail.com
Address: 2747 Lakeshore Drive, Twin Lake, MI 49457

Category: Residential

Type: Single Family Residence

Status: Active

Bedrooms: 4 beds

Bathrooms: 3 baths

Area: 1830 sq ft

Lot size: 0.21 sq ft

Year built: 2026

Subdivision Name: Valley View

Bathrooms Full: 2

Lot Size Acres: 0.21 acres

Rooms Total: 8

County: Calhoun

Bathrooms Half: 1

Building Details

Building Area Total: 1830 sq ft

Construction Materials: Vinyl Siding

Architectural Style: Traditional

Sewer: Public

Heating: Forced Air

Stories: 2

Roof: Composition, Shingle

Basement: Full

Amenities & Features

Laundry Features: Laundry Room, Main Level

Flooring: Carpet, Vinyl

Utilities: Natural Gas Connected

Parking Features: Garage Faces Front, Garage Door Opener, Attached

Garage Spaces: 2

WaterSource: Public

Appliances: Dishwasher, Dryer, Microwave, Range, Refrigerator, Washer

Interior Features: Garage Door Opener, Pantry

Window Features: Low-Emissivity Windows, Screens

Patio And Porch Features: Patio, Porch(es)

Cooling: Central Air

Fees & Taxes

Tax Assessed Value: $88,500

Association Fee Frequency: Quarterly

Association Fee: $100

Tax Year: 2025

Tax Annual Amount: $500

Association Fee Includes: Other

Call us now

Phone: (231)730-8781

Email: tuckerbennerteam@gmail.com

Address: 2747 Lakeshore Drive, Twin Lake, MI 49457

School Information

High School District: Marshall

HighSchool: Marshall High School

Middle Or Junior School: Marshall Middle School

Elementary School: Gordon Elementary School

Miscellaneous

CrossStreet: Allen Rd

Listing Terms: Cash, FHA, VA Loan, Conventional

Call us now

Phone: (231)730-8781

Email: tuckerbennerteam@gmail.com

Address: 2747 Lakeshore Drive, Twin Lake, MI 49457