

9134, 39TH, BITELY, MI, 49309

https://tuckerbenner.com

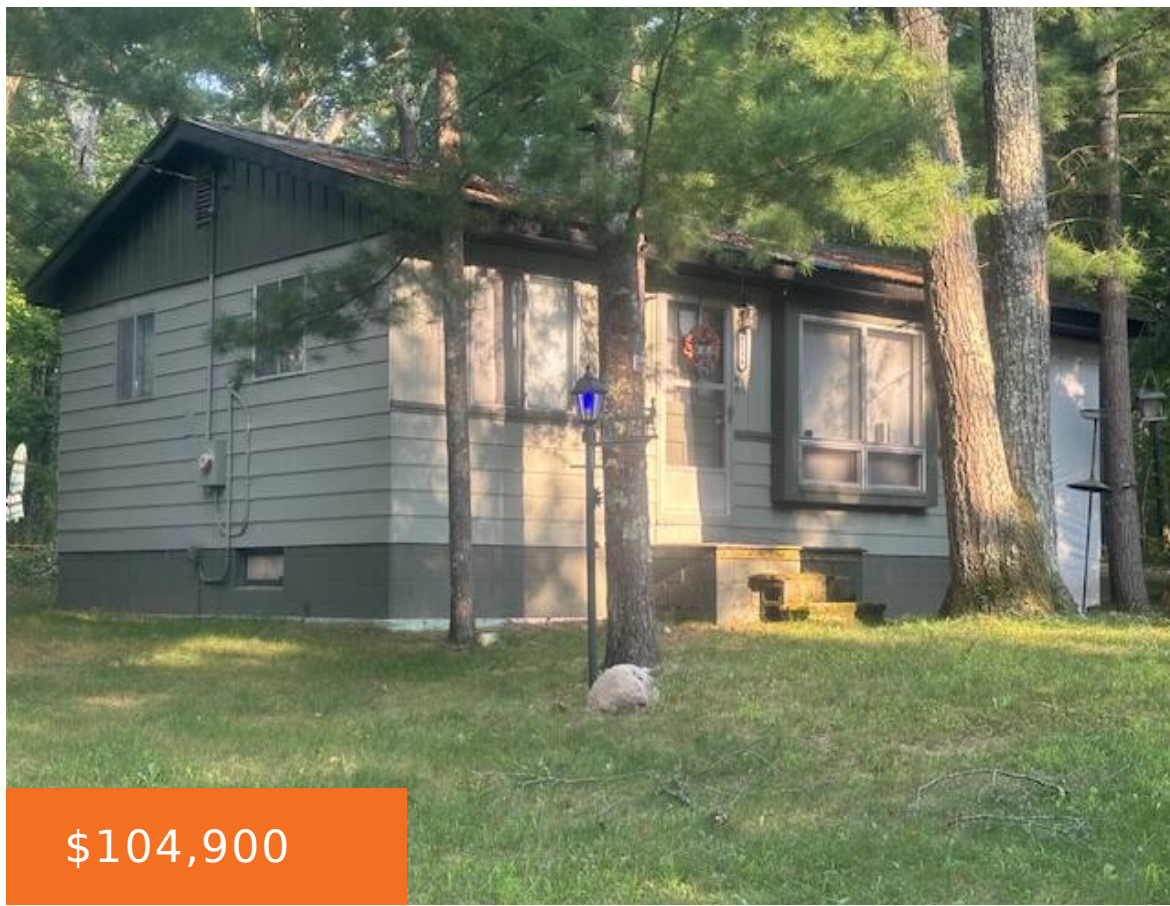

Escape to your turn-key Up North cabin, where tranquility meets comfort. This charming 2-bedroom, 1-bath retreat is nestled in a peaceful setting, perfect for unwinding from the hustle and bustle. The durable steel roof ensures low maintenance, while the cozy interior offers everything you need for a relaxing getaway. Whether you're looking for a seasonal [...]

- 2 beds
- 1 bath
- Single Family Residence
- Residential
- Active
- 509 sq ft



Basics



Call us now

Phone: (231)730-8781
 Email: tuckerbennerteam@gmail.com
 Address: 2747 Lakeshore Drive, Twin Lake, MI 49457



Category: Residential

Status: Active

Bathrooms: 1 bath

Lot size: 1.84 sq ft

Bathrooms Full: 1

Rooms Total: 5

Type: Single Family Residence

Bedrooms: 2 beds

Area: 509 sq ft

Year built: 9999

Lot Size Acres: 1.84 acres

County: Newaygo

Building Details

Building Area Total: 509 sq ft

Architectural Style: Cabin/Cottage

Heating: Baseboard

Basement: Crawl Space

Construction Materials: Vinyl Siding

Sewer: Septic System

Stories: 1

Amenities & Features

Laundry Features: None

WaterSource: Well

Fees & Taxes

Tax Assessed Value: \$15,403

Tax Annual Amount: \$795.85

Tax Year: 2023

School Information

High School District: Baldwin

Miscellaneous



Call us now

Phone: (231)730-8781

Email: tuckerbennerteam@gmail.com

Address: 2747 Lakeshore Drive, Twin Lake, MI 49457



CrossStreet: Main Street

Listing Terms: Cash, Conventional



Call us now

Phone: (231)730-8781

Email: tuckerbennerteam@gmail.com

Address: 2747 Lakeshore Drive, Twin Lake, MI 49457

