

9142, YORKSHIRE, DETROIT, MI, 48224

<https://tuckerbenner.com>

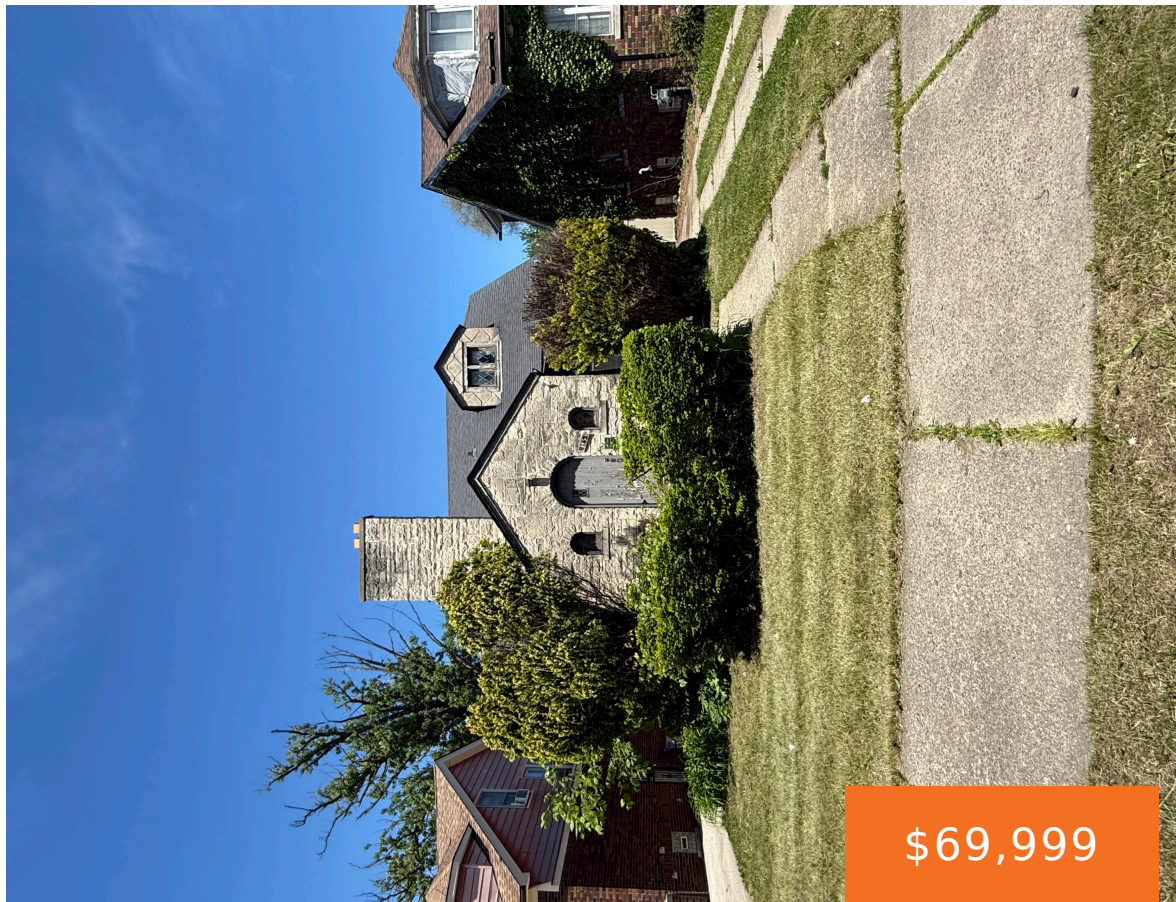

Discover a hidden gem in the heart of Yorkshire Woods! This charming brick Tudor is brimming with potential and ready for your personal touch. Spacious Living; 4 bedrooms and 1.5 baths provide ample space for families or guests. Endless Opportunities! With a little modernization, this home can truly shine, or simply make some minor repairs [...]

- 5 beds
- 2 baths
- Single Family Residence
- Residential
- Active
- 1450 sq ft

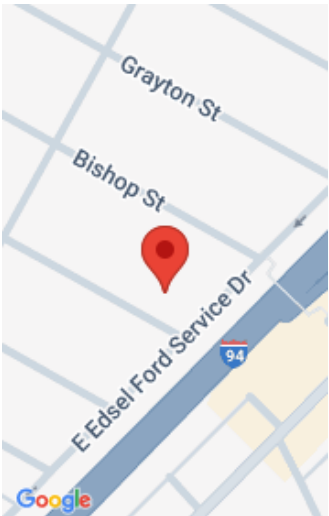

Call us now



Phone: (231)730-8781

Email: tuckerbennerteam@gmail.com

Address: 2747 Lakeshore Drive, Twin Lake, MI 49457



Basics

Category: Residential
Status: Active
Bathrooms: 2 baths
Lot size: 0.12 sq ft
Subdivision Name: YORKSHIRE WOODS
Lot Size Acres: 0.12 acres
County: Wayne

Type: Single Family Residence
Bedrooms: 5 beds
Area: 1450 sq ft
Year built: 1929
Bathrooms Full: 1
Rooms Total: 5
Bathrooms Half: 1

Building Details

Building Area Total: 1450 sq ft
Architectural Style: Tudor
Heating: Steam
Roof: Asphalt, Shingle

Construction Materials: Brick, Stone
Sewer: Public
Stories: 2
Basement: Full

Amenities & Features

Laundry Features: Gas Dryer Hookup, In Basement, Laundry Room, Sink, Washer Hookup
Utilities: Natural Gas Connected
Parking Features: Garage Door Opener, Detached
Garage Spaces: 2
Interior Features: Garage Door Opener
Fireplaces Total: 1

Flooring: Vinyl, Wood
Fencing: Fenced Back, Vinyl
Fireplace Features: Living Room
WaterSource: Public
Window Features: Storms, Screens

Fees & Taxes

Call us now



Tax Assessed Value: \$13,854
Tax Annual Amount: \$1,506

Tax Year: 2024

School Information

High School District: Detroit

Miscellaneous

Road Surface Type: Paved

CrossStreet: MORANG

Listing Terms: Cash, FHA, VA Loan, MSHDA, Contract, Conventional

Call us now



Phone: (231)730-8781
Email: tuckerbennerteam@gmail.com
Address: 2747 Lakeshore Drive, Twin Lake, MI 49457

