

# 9147, LAKEFIELD, ALTO, MI, 49302

<https://tuckerbenner.com>

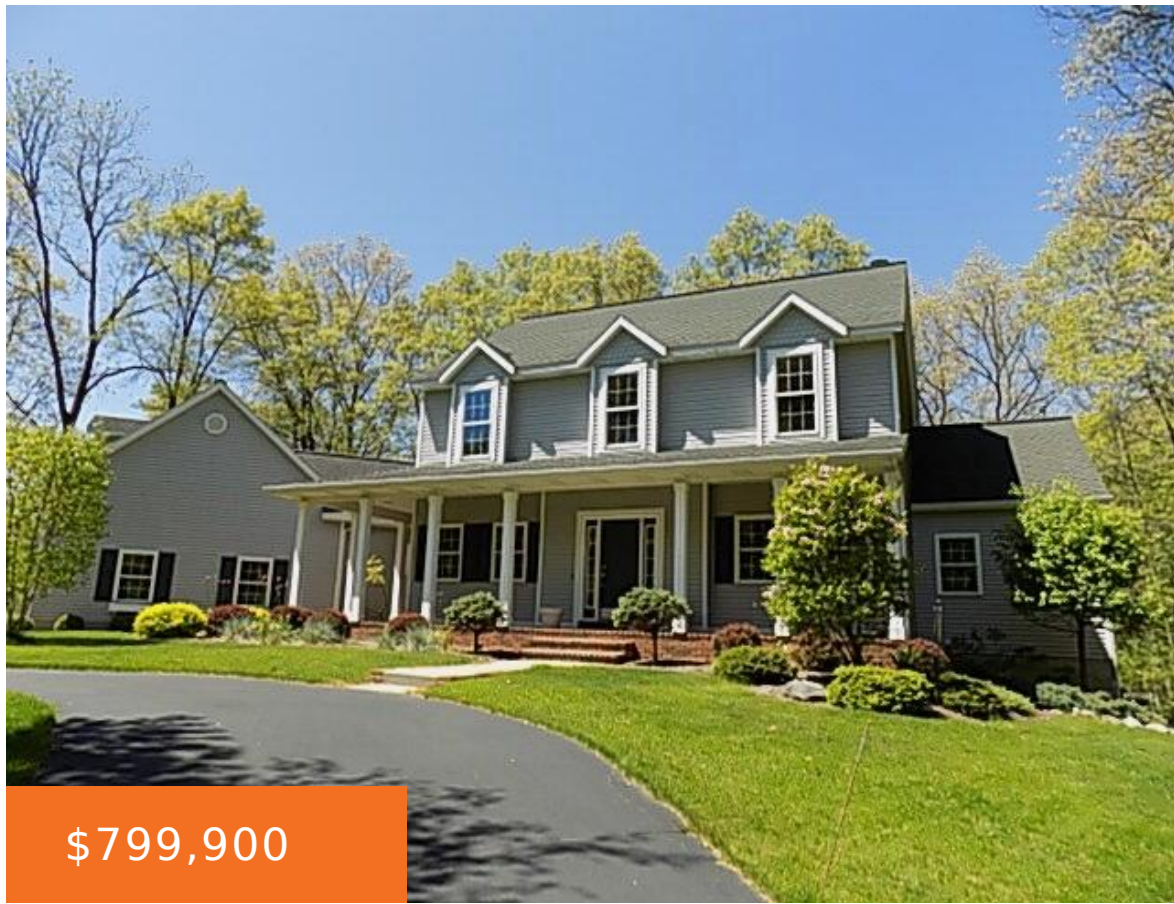

\$799,900



Welcome home to this beautiful custom built home on wooded 2.2 acre lot- newly remodeled kitchen, main floor primary suite, 2-story living room with fireplace. Walk-out lower level features movie room, gym area, and kitchenette. Recently added additional garage w/water, electric, gas. Blodgett lake access on back of property. New septic tanks in 2022. Call [...]

- 4 beds
- 5 baths
- Single Family Residence
- Residential
- Active
- 4993 sq ft



## Basics



### Call us now

Phone: (231)730-8781  
 Email: [tuckerbennerteam@gmail.com](mailto:tuckerbennerteam@gmail.com)  
 Address: 2747 Lakeshore Drive, Twin Lake, MI 49457



**Category:** Residential

**Status:** Active

**Bathrooms:** 5 baths

**Lot size:** 2.24 sq ft

**Bathrooms Full:** 3

**Rooms Total:** 13

**Bathrooms Half:** 2

**Type:** Single Family Residence

**Bedrooms:** 4 beds

**Area:** 4993 sq ft

**Year built:** 2000

**Lot Size Acres:** 2.24 acres

**County:** Kent

---

## Building Details

**Building Area Total:** 3007 sq ft **Construction Materials:** Vinyl Siding

**Architectural Style:** Traditional **Sewer:** Septic System

**Heating:** Forced Air, Natural Gas **Stories:** 2

**Basement:** Full, Other, Walk Out

---

## Amenities & Features

**Laundry Features:** Gas Dryer Hookup, Laundry Room, Main Level, Sink

**Parking Features:** Attached, Paved

**Fireplace Features:** Gas Log, Living

**WaterSource:** Well

**Interior Features:** Garage Door Opener, Water Softener/Owned, Wet Bar, Kitchen Island

**Window Features:** Screens, Insulated Windows

**Fireplaces Total:** 1

**Utilities:** Natural Gas Connected

**Waterfront Features:** Private Frontage, Stream

**Garage Spaces:** 2

**Appliances:** Dryer, Washer, Cook Top, Dishwasher, Freezer, Microwave, Oven, Refrigerator

**Lot Features:** Wooded, Cul-De-Sac

**Exterior Features:** Porch(es), Patio, Deck(s)

**Cooling:** Central Air

---

## Fees & Taxes



### Call us now

Phone: (231)730-8781

Email: tuckerbennerteam@gmail.com

Address: 2747 Lakeshore Drive, Twin Lake, MI 49457



**Tax Assessed Value:** \$185,564

**Association Fee:** \$600

**Tax Annual Amount:** \$5,614

**Association Fee Frequency:** Annually

**Tax Year:** 2023

---

## School Information

**High School District:** Caledonia

---

## Miscellaneous

**Road Surface Type:** Paved

**CrossStreet:** 92nd & cul-de-sac

**Listing Terms:** Cash, Rural Development, Conventional



### Call us now

Phone: (231)730-8781

Email: [tuckerbennerteam@gmail.com](mailto:tuckerbennerteam@gmail.com)

Address: 2747 Lakeshore Drive, Twin Lake, MI 49457

