

915, WALWOOD, KALAMAZOO, MI, 49007

<https://tuckerbenner.com>

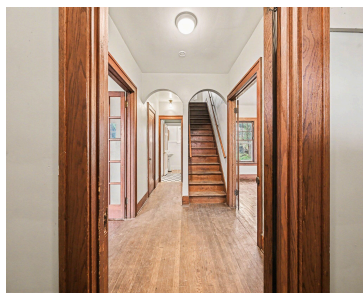

Welcome home to comfort, character, and convenience in Kalamazoo. This inviting 3 bedroom, 1.5 bath residence puts you just moments from dining, scenic parks, entertainment, and everything downtown Kalamazoo has to offer. Inside, a bright and airy living room welcomes you with abundant natural light and a striking stone fireplace, creating the perfect space to [...]

- 3 beds
- 2 baths
- Single Family Residence
- Residential
- Active
- 1720 sq ft

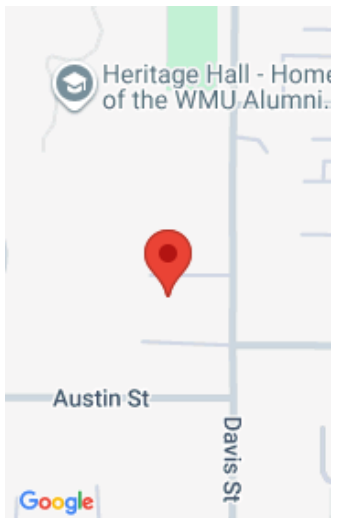

Call us now

Phone: (231)730-8781
Email: tuckerbennerteam@gmail.com
Address: 2747 Lakeshore Drive, Twin Lake, MI 49457



Basics

Category: Residential

Status: Active

Bathrooms: 2 baths

Lot size: 0.12 sq ft

Bathrooms Full: 1

Rooms Total: 10

Bathrooms Half: 1

Type: Single Family Residence

Bedrooms: 3 beds

Area: 1720 sq ft

Year built: 1929

Lot Size Acres: 0.12 acres

County: Kalamazoo

Building Details

Building Area Total: 1720 sq ft

Architectural Style: Traditional

Heating: Forced Air

Basement: Full

Construction Materials: Wood Siding

Sewer: Public

Stories: 2

Amenities & Features

Laundry Features: In Basement **Fireplace Features:** Living Room

WaterSource: Public

Appliances: Dishwasher, Dryer, Range, Refrigerator, Washer

Fireplaces Total: 1

Fees & Taxes

Tax Assessed Value: \$668,373

Tax Year: 2026

Tax Annual Amount: \$4,602

School Information

Call us now



Phone: (231)730-8781

Email: tuckerbennerteam@gmail.com

Address: 2747 Lakeshore Drive, Twin Lake, MI 49457



High School District: Kalamazoo

Miscellaneous

CrossStreet: Davis St & End

Listing Terms: Cash, Conventional

Call us now



Phone: (231)730-8781

Email: tuckerbennerteam@gmail.com

Address: 2747 Lakeshore Drive, Twin Lake, MI 49457

