

9159, MORELAND, JEROME, MI, 49249

<https://tuckerbenner.com>

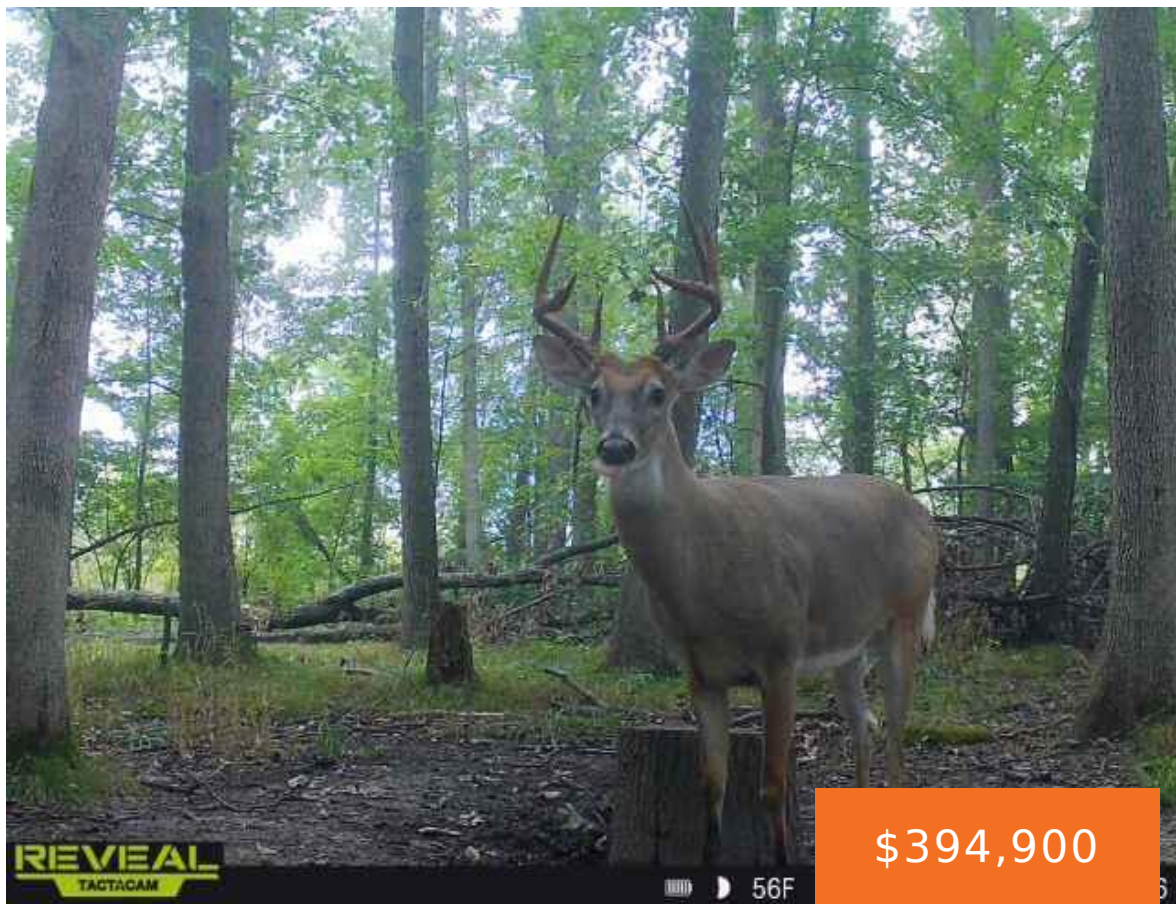

OUTSTANDING HUNTING PROPERTY in coveted Hillsdale County! This property checks all the boxes! You just found one of the most monumental recreational properties for sale! Diverse terrain, established food plots surrounded by switchgrass, and excellent hunting infrastructure abound this 38+/- acres which is crowded with monster whitetail and blessed with serene beauty. Conveniently situated minutes [...]

- 2 beds
- 1 bath
- Single Family Residence
- Residential
- Active
- 816 sq ft

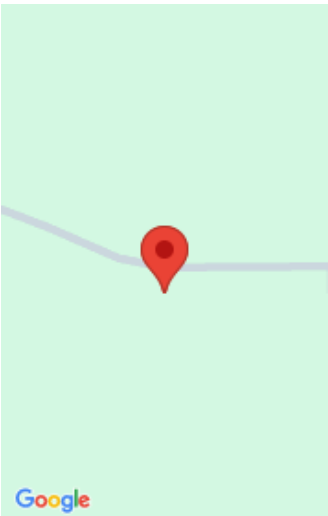

Call us now

Phone: (231)730-8781
Email: tuckerbennerteam@gmail.com
Address: 2747 Lakeshore Drive, Twin Lake, MI 49457

Basics

Category: Residential

Status: Active

Bathrooms: 1 bath

Lot size: 38 sq ft

Bathrooms Full: 1

Rooms Total: 6

Type: Single Family Residence

Bedrooms: 2 beds

Area: 816 sq ft

Year built: 1987

Lot Size Acres: 38 acres

County: Hillsdale

Building Details

Building Area Total: 816 sq ft

Architectural Style: Cabin, Ranch

Heating: Forced Air

Roof: Metal

Construction Materials: Vinyl Siding

Sewer: Septic Tank

Stories: 1

Basement: Slab

Amenities & Features

Laundry Features: Electric Dryer Hookup, Laundry Room

Parking Features: Garage Door Opener, Carport

WaterSource: Well

Lot Features: Tillable, Wooded, Rolling Hills

Utilities: Electricity Available

Fireplace Features: Gas/Wood Stove, Living Room

Appliances: Cooktop, Dishwasher, Disposal, Dryer, Refrigerator, Washer, Water Softener Owned

Fireplaces Total: 1

Fees & Taxes

Tax Assessed Value: \$96,044

Tax Annual Amount: \$2,113

Tax Year: 2025

Call us now



School Information

High School District: North Adams-Jerome

Miscellaneous

Road Surface Type: Paved

CrossStreet: Struble and Jerome

Listing Terms: Cash, FHA, VA Loan, Conventional

Call us now