

9167, GRANDMONT, DETROIT, MI, 48228

https://tuckerbenner.com

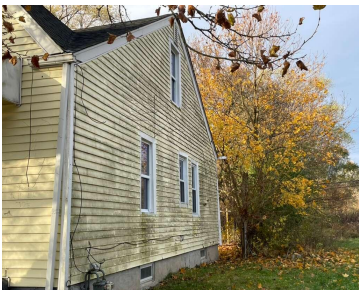
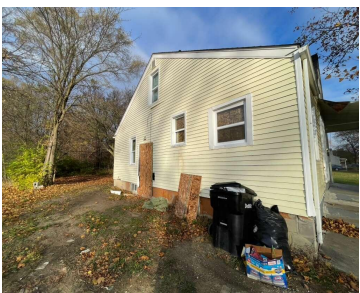

3-bedroom, 1-bath single-family home located near West Chicago Street, directly across from Stoepel Park No. 2, with convenient access to Southfield Freeway. The property is also close to Frank Cody High School and the commercial corridor along Joy Road. BATVAI.

- 3 beds
- 1 bath
- Single Family Residence
- Residential
- Active
- 945 sq ft

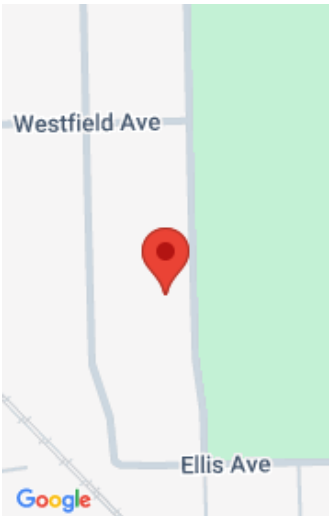

Call us now

Phone: (231)730-8781  
Email: tuckerbennerteam@gmail.com  
Address: 2747 Lakeshore Drive, Twin Lake, MI 49457

# Basics

**Category:** Residential

**Status:** Active

**Bathrooms:** 1 bath

**Lot size:** 0.1 sq ft

**Bathrooms Full:** 1

**Rooms Total:** 3

**Type:** Single Family Residence

**Bedrooms:** 3 beds

**Area:** 945 sq ft

**Year built:** 1939

**Lot Size Acres:** 0.1 acres

**County:** Wayne

# Building Details

**Building Area Total:** 945 sq ft

**Sewer:** Public

**Stories:** 2

**Construction Materials:** Wood Siding

**Heating:** Forced Air

**Basement:** Full

# Amenities & Features

**Laundry Features:** In Garage

**WaterSource:** Public

# Fees & Taxes

**Tax Assessed Value:** \$15,230

**Tax Annual Amount:** \$1,456

**Tax Year:** 2025

# School Information

**High School District:** Detroit

Call us now

---

# Miscellaneous

**CrossStreet:** Westfield Ave & Ellis Ave    **Listing Terms:** Other, Cash, FHA, VA Loan, Conventional

**Call us now**



Phone:   (231)730-8781  
Email:   tuckerbennerteam@gmail.com  
Address: 2747 Lakeshore Drive, Twin Lake, MI 49457

