

91760, PITCHER, BENTON HARBOR, MI, 49022

<https://tuckerbenner.com>

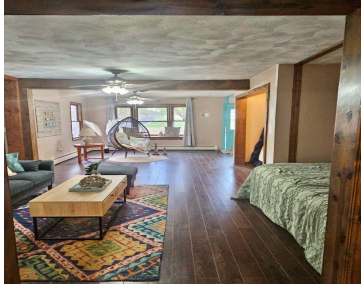

\$185,000



Wonderful 4 bedroom home only steps away from beautiful Round Lake in the highly sought after Sister Lakes area! The home offers a sprawling first floor with the main bedroom & beautifully appointed main bath & laundry all within steps of each other! The kitchen is as cute as could be & has such an [...]

- 4 beds
- 1 bath
- Single Family Residence
- Residential
- Active
- 2200 sq ft



Basics



Call us now

Phone: (231)730-8781
Email: tuckerbennerteam@gmail.com
Address: 2747 Lakeshore Drive, Twin Lake, MI 49457



Category: Residential

Status: Active

Bathrooms: 1 bath

Lot size: 0.28 sq ft

Subdivision Name: Pitcher Acres

Lot Size Acres: 0.28 acres

County: Van Buren

Type: Single Family Residence

Bedrooms: 4 beds

Area: 2200 sq ft

Year built: 1946

Bathrooms Full: 1

Rooms Total: 8

Building Details

Building Area Total: 2200 sq ft

Architectural Style: Other

Heating: Hot Water

Basement: Partial

Construction Materials: Other

Sewer: Septic Tank

Stories: 2

Amenities & Features

Laundry Features: Laundry Room, Main Level

Parking Features: Attached

Garage Spaces: 2

Interior Features: Eat-in Kitchen

Utilities: Natural Gas Connected, Cable Connected

Waterfront Features: Lake

WaterSource: Well

Exterior Features: Deck(s)

Fees & Taxes

Tax Assessed Value: \$67,000

Tax Annual Amount: \$1,395

Tax Year: 2024

School Information



Call us now

Phone: (231)730-8781

Email: tuckerbennerteam@gmail.com

Address: 2747 Lakeshore Drive, Twin Lake, MI 49457



High School District: Dowagiac

Miscellaneous

Road Surface Type: Paved

CrossStreet: Napier Avenue

Listing Terms: Cash, Conventional



Call us now

Phone: (231)730-8781

Email: tuckerbennerteam@gmail.com

Address: 2747 Lakeshore Drive, Twin Lake, MI 49457

