

9182, HEMLOCK, BRIDGMAN, MI, 49106

https://tuckerbenner.com

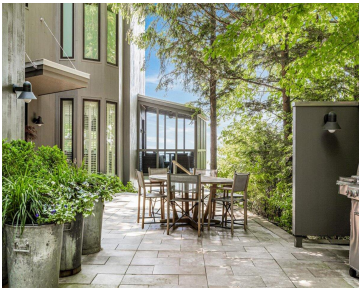
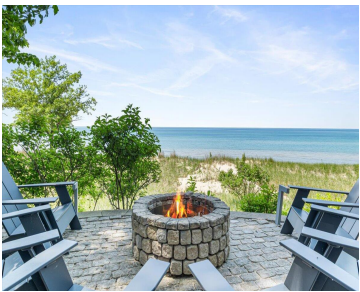
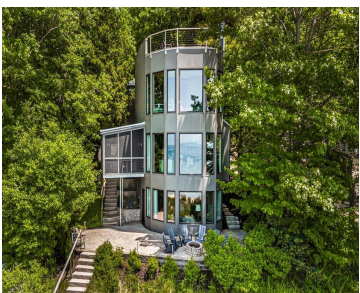

Impeccable Dunewood Beach House. Masterfully designed and constructed new in 2016. Experience the ultimate in lakefront living in this exceptional 5-bedroom, 4.5-bath contemporary luxury home tucked away on peaceful and private Hemlock Lane in Bridgman’s Dunewood Community. Enjoy low-bluff access to a spectacular stretch of wide, sandy shoreline that’s perfect for long walks into the [...]

- 5 beds
- 5 baths
- Single Family Residence
- Residential
- Active
- 3164 sq ft

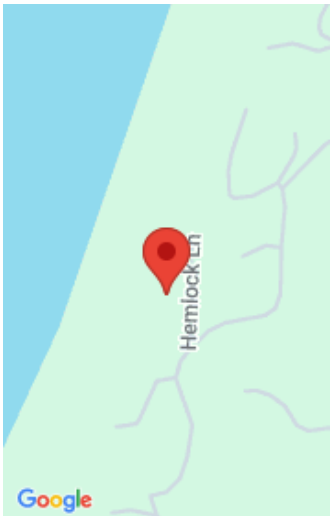

Call us now



Phone: (231)730-8781
Email: tuckerbennerteam@gmail.com
Address: 2747 Lakeshore Drive, Twin Lake, MI 49457



Basics

Category: Residential	Type: Single Family Residence
Status: Active	Bedrooms: 5 beds
Bathrooms: 5 baths	Area: 3164 sq ft
Lot size: 0.96 sq ft	Year built: 2016
Bathrooms Full: 4	Lot Size Acres: 0.96 acres
Rooms Total: 16	County: Berrien
Bathrooms Half: 1	

Building Details

Building Area Total: 2303 sq ft	Construction Materials: Wood Siding
Architectural Style: Contemporary	Sewer: Septic Tank
Heating: Forced Air	Stories: 3
Roof: Other, Rubber	Basement: Crawl Space, Full, Walk-Out Access

Amenities & Features

Laundry Features: Main Level	Electric: Generator
Utilities: Natural Gas Available, Electricity Available, Cable Available, Natural Gas Connected, Cable Connected	Parking Features: Carport
Waterfront Features: Lake	Fireplace Features: Family Room, Living Room, Wood Burning
WaterSource: Public	Appliances: Dishwasher, Dryer, Microwave, Range, Refrigerator, Washer
Interior Features: Broadband, Center Island	Lot Features: Wooded
Window Features: Window Treatments	Patio And Porch Features: Deck, Patio, Porch(es), Screened, Terrace
Exterior Features: Balcony, Scrn Porch, Other	Fireplaces Total: 2
Cooling: Central Air	

Call us now

Fees & Taxes

Tax Assessed Value: \$808,555
Association Fee: \$500
Tax Annual Amount: \$18,925

Association Fee Frequency: Annually
Tax Year: 2024

School Information

High School District: Bridgman

Miscellaneous

Road Surface Type: Paved
Listing Terms: Cash, Conventional

CrossStreet: Dunewood Drive

Call us now