

9185, CALIFORNIA, BRIDGMAN, MI, 49106

<https://tuckerbenner.com>

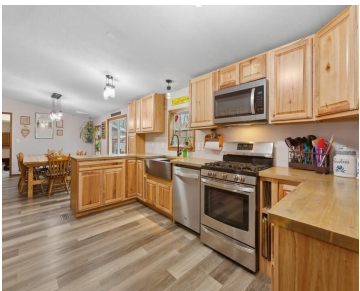

\$265,000



Inviting 4 bedroom, 3 full bath ranch on just over an acre. Home offers a blend of comfort and functionality with over 2,300 SQFT of living space perfect for entertaining. Spacious updated kitchen with laminate floors, SS appliances, butcher block counters, ample storage with 2 pantries flowing to dining area great for large gatherings. Primary [...]

- 4 beds
- 3 baths
- Single Family Residence
- Residential
- Active
- 2378 sq ft



Basics



Call us now

Phone: (231)730-8781
Email: tuckerbennerteam@gmail.com
Address: 2747 Lakeshore Drive, Twin Lake, MI 49457



Category: Residential

Status: Active

Bathrooms: 3 baths

Lot size: 1.03 sq ft

Bathrooms Full: 3

Rooms Total: 9

Type: Single Family Residence

Bedrooms: 4 beds

Area: 2378 sq ft

Year built: 1995

Lot Size Acres: 1.03 acres

County: Berrien

Building Details

Building Area Total: 2378 sq ft

Construction Materials: Vinyl Siding

Architectural Style: Ranch

Sewer: Septic Tank

Heating: Forced Air, Outdoor Furnace

Stories: 1

Basement: Crawl Space, Slab

Amenities & Features

Laundry Features: Laundry Room, Main Level, Sink

Utilities: Natural Gas Connected

Parking Features: Detached

Garage Spaces: 1

WaterSource: Public

Appliances: Washer, Refrigerator, Range, Microwave, Freezer, Dryer, Dishwasher

Interior Features: Ceiling Fan(s), Laminate Floor, Pantry

Lot Features: Flag Lot, Level, Wooded

Exterior Features: Fenced Back, Patio, Deck(s)

Fees & Taxes

Tax Assessed Value: \$85,657

Tax Year: 2024

Tax Annual Amount: \$1,284



Call us now

Phone: (231)730-8781

Email: tuckerbennerteam@gmail.com

Address: 2747 Lakeshore Drive, Twin Lake, MI 49457



School Information

High School District: Bridgman

Miscellaneous

Road Surface Type: Paved

Listing Terms: Cash, Conventional

CrossStreet: Red Arrow Hwy & Pearl



Call us now

Phone: (231)730-8781

Email: tuckerbennerteam@gmail.com

Address: 2747 Lakeshore Drive, Twin Lake, MI 49457

