

919, PRINCETON, LANSING, MI, 48915
https://tuckerbenner.com

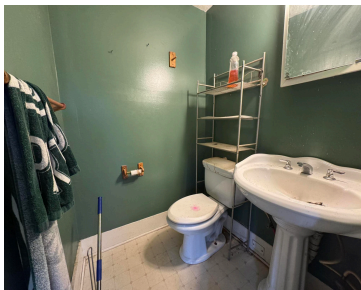

Great opportunity for investors or buyers looking to add value in a strong Lansing rental market. This property offers solid bones and functional layout with room for updates to maximize upside. Conveniently located near major roads, shopping, and employment centers, making it attractive for both long-term tenants and future resale. Property is being sold as-is. [...]

- 3 beds
- 2 baths
- Single Family Residence
- Residential
- Active
- 1119 sq ft

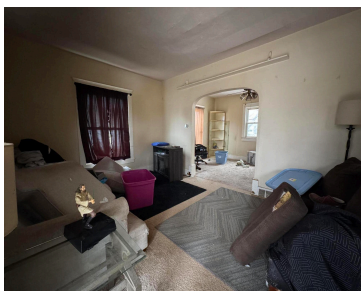
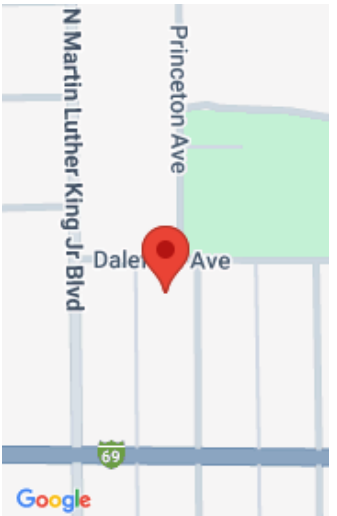

Call us now



Phone: (231)730-8781
Email: tuckerbennerteam@gmail.com
Address: 2747 Lakeshore Drive, Twin Lake, MI 49457



Basics

Category: Residential
Status: Active
Bathrooms: 2 baths
Lot size: 0.23 sq ft
Subdivision Name: Englewood Park Add
Lot Size Acres: 0.23 acres
County: Ingham

Type: Single Family Residence
Bedrooms: 3 beds
Area: 1119 sq ft
Year built: 1919
Bathrooms Full: 1
Rooms Total: 8
Bathrooms Half: 1

Building Details

Building Area Total: 1119 sq ft
Architectural Style: Colonial
Heating: Forced Air
Roof: Asphalt

Construction Materials: Wood Siding
Sewer: Public
Stories: 2
Basement: Crawl Space, Michigan Basement

Amenities & Features

Laundry Features: In Basement
Parking Features: Detached
WaterSource: Public
Lot Features: Level

Utilities: Phone Available, Natural Gas Available, Electricity Available, Cable Available
Garage Spaces: 2
Interior Features: Broadband

Fees & Taxes

Tax Assessed Value: \$47,632
Tax Annual Amount: \$3,960

Tax Year: 2025

Call us now

School Information

High School District: Lansing

Miscellaneous

CrossStreet: N MLK Jr Blvd & S M 43 Hwy

Listing Terms: Cash, Conventional

Call us now



Phone: (231)730-8781
Email: tuckerbennerteam@gmail.com
Address: 2747 Lakeshore Drive, Twin Lake, MI 49457

