

9214, ARROWHEAD, SCOTTS, MI, 49088
<https://tuckerbenner.com>

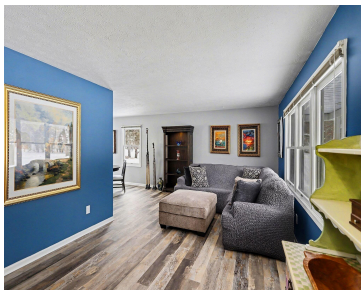

Step out your door and straight into the golf-course lifestyle at Indian Run. This inviting, well-updated home overlooks the 3rd fairway, with peaceful views that make the 1/3-acre lot feel wide open. Enjoy watching the wildlife from the spacious glassed-in porch or savor meals in the bay-window dining room with the course as your backdrop. [...]

- 3 beds
- 3 baths
- Single Family Residence
- Residential
- Active
- 2536 sq ft



Call us now

Phone: (231)730-8781
Email: tuckerbennerteam@gmail.com
Address: 2747 Lakeshore Drive, Twin Lake, MI 49457



Basics

Category: Residential

Status: Active

Bathrooms: 3 baths

Lot size: 0.32 sq ft

Bathrooms Full: 2

Rooms Total: 7

Bathrooms Half: 1

Type: Single Family Residence

Bedrooms: 3 beds

Area: 2536 sq ft

Year built: 1992

Lot Size Acres: 0.32 acres

County: Kalamazoo

Building Details

Building Area Total: 1876 sq ft

Architectural Style: Traditional

Heating: Forced Air

Roof: Composition

Construction Materials: Brick, Vinyl Siding

Sewer: Septic Tank

Stories: 2

Basement: Full

Amenities & Features

Laundry Features: Laundry Room, Main Level

Utilities: Natural Gas Connected

Garage Spaces: 2

Appliances: Dishwasher, Freezer, Microwave, Range, Refrigerator, Water Softener Owned

Lot Features: Level, Golf Community

Cooling: Attic Fan, Central Air

Flooring: Carpet, Ceramic Tile, Laminate

Parking Features: Garage Door Opener, Attached

WaterSource: Well

Interior Features: Ceiling Fan(s), Garage Door Opener, Eat-in Kitchen, Pantry

Patio And Porch Features: 3 Season Room, Enclosed, Porch(es)

Fees & Taxes

Call us now

Tax Assessed Value: \$151,400
Tax Annual Amount: \$5,030

Tax Year: 2025

School Information

High School District: Vicksburg

Miscellaneous

Road Surface Type: Paved
CrossStreet: E Arrowhead Dr & End
Listing Terms: Cash, FHA, VA Loan, Conventional

Call us now



Phone: (231)730-8781
Email: tuckerbennerteam@gmail.com
Address: 2747 Lakeshore Drive, Twin Lake, MI 49457

