

922, FOREST, MARSHALL, MI, 49068  
https://tuckerbenner.com

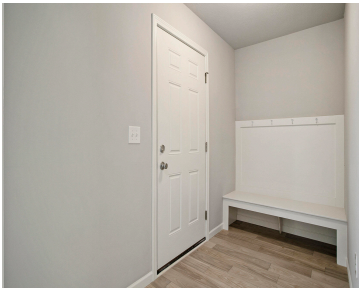

\$319,800

RECENTLY COMPLETED! New construction home in Briarwood Lane, located in Marshall school district. RESNET energy smart construction will save owner over \$1000 yearly plus home has 10-year structural warranty! Over 1800 sqft of living space on 2 levels blends function with style. The main floor has vinyl flooring throughout and features a large great room, [...]



- 4 beds
- 3 baths
- Single Family Residence
- Residential
- Active
- 1830 sq ft

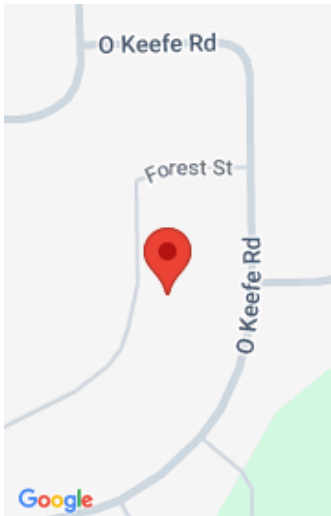

Call us now

Phone: (231)730-8781  
Email: tuckerbennerteam@gmail.com  
Address: 2747 Lakeshore Drive, Twin Lake, MI 49457

# Basics

**Category:** Residential

**Status:** Active

**Bathrooms:** 3 baths

**Lot size:** 0.34 sq ft

**Subdivision Name:** Briarwood Lane

**Lot Size Acres:** 0.34 acres

**County:** Calhoun

**Type:** Single Family Residence

**Bedrooms:** 4 beds

**Area:** 1830 sq ft

**Year built:** 2025

**Bathrooms Full:** 2

**Rooms Total:** 8

**Bathrooms Half:** 1

# Building Details

**Building Area Total:** 1830 sq ft

**Architectural Style:** Colonial

**Heating:** Forced Air

**Roof:** Composition, Shingle

**Construction Materials:** Vinyl Siding

**Sewer:** Public

**Stories:** 2

**Basement:** Daylight, Full

# Amenities & Features

**Laundry Features:** Laundry Room, Main Level

**Utilities:** Natural Gas Connected

**Garage Spaces:** 2

**Appliances:** Dishwasher, Dryer, Microwave, Range, Refrigerator, Washer

**Window Features:** Low-Emissivity Windows, Screens

**Cooling:** Central Air, SEER 13 or Greater

**Flooring:** Carpet, Vinyl

**Parking Features:** Garage Faces Front, Garage Door Opener, Attached

**WaterSource:** Public

**Interior Features:** Garage Door Opener, Eat-in Kitchen, Pantry

**Patio And Porch Features:** Deck, Porch(es)

# Fees & Taxes

Call us now

**Tax Assessed Value:** \$800  
**Association Fee:** \$50  
**Tax Annual Amount:** \$58.84

**Association Fee Frequency:** Quarterly  
**Tax Year:** 2025  
**Association Fee Includes:** Other

**School Information**

**High School District:** Marshall

**Miscellaneous**

**Road Surface Type:** Paved  
**CrossStreet:** East Drive  
**Listing Terms:** Cash, FHA, VA Loan, MSHDA, Conventional

**Call us now**

 Phone: (231)730-8781  
Email: tuckerbennerteam@gmail.com  
Address: 2747 Lakeshore Drive, Twin Lake, MI 49457

