

923, MYRTLE, GRAND RAPIDS, MI, 49504
https://tuckerbenner.com

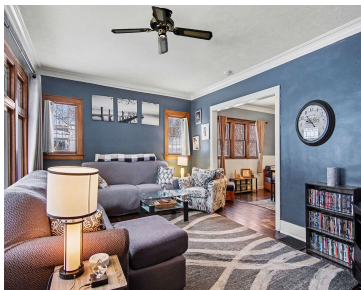

Discover the perfect blend of city convenience and private comfort in this 2-story home in Grand Rapids. Ideally situated just minutes from the vibrant energy of downtown, this property offers the best of both worlds. Step inside to find hardwood floors that flow through the main living areas, adding warmth and character to the space. [...]

- 3 beds
- 2 baths
- Single Family Residence
- Residential
- Active
- 1699 sq ft

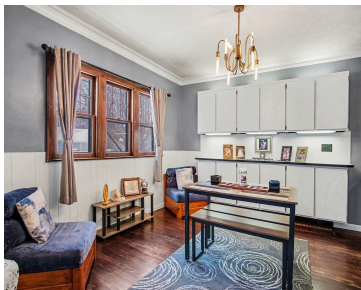
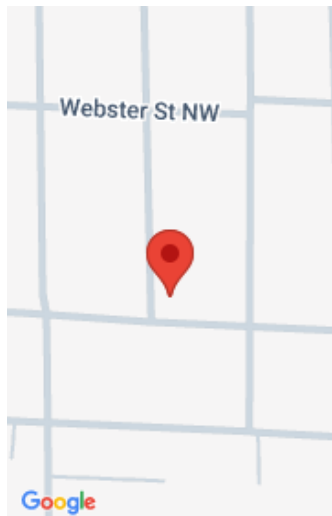

Call us now

Phone: (231)730-8781
Email: tuckerbennerteam@gmail.com
Address: 2747 Lakeshore Drive, Twin Lake, MI 49457

Basics

Category: Residential

Status: Active

Bathrooms: 2 baths

Lot size: 0.11 sq ft

Bathrooms Full: 2

Rooms Total: 5

Type: Single Family Residence

Bedrooms: 3 beds

Area: 1699 sq ft

Year built: 1928

Lot Size Acres: 0.11 acres

County: Kent

Building Details

Building Area Total: 1456 sq ft

Construction Materials: Brick, Vinyl Siding

Architectural Style: Traditional

Sewer: Public

Heating: Forced Air

Stories: 2

Basement: Full

Amenities & Features

Laundry Features: Main Level

Fencing: Privacy

Appliances: Dishwasher, Dryer, Oven, Range, Refrigerator, Washer

Spa Features: Whirlpool Tub

Cooling: Central Air

Flooring: Ceramic Tile, Wood

WaterSource: Public

Lot Features: Corner Lot

Patio And Porch Features: Covered

Fees & Taxes

Tax Assessed Value: \$91,839

Tax Year: 2025

Tax Annual Amount: \$3,072.45

Call us now

School Information

High School District: Grand Rapids

Miscellaneous

Road Surface Type: Paved

CrossStreet: Widdicomb ave and Myrtle St

Listing Terms: Cash, FHA, VA Loan, MSHDA, Conventional

Call us now