

9235, LAPEER, DAVISON, MI, 48423

<https://tuckerbenner.com>

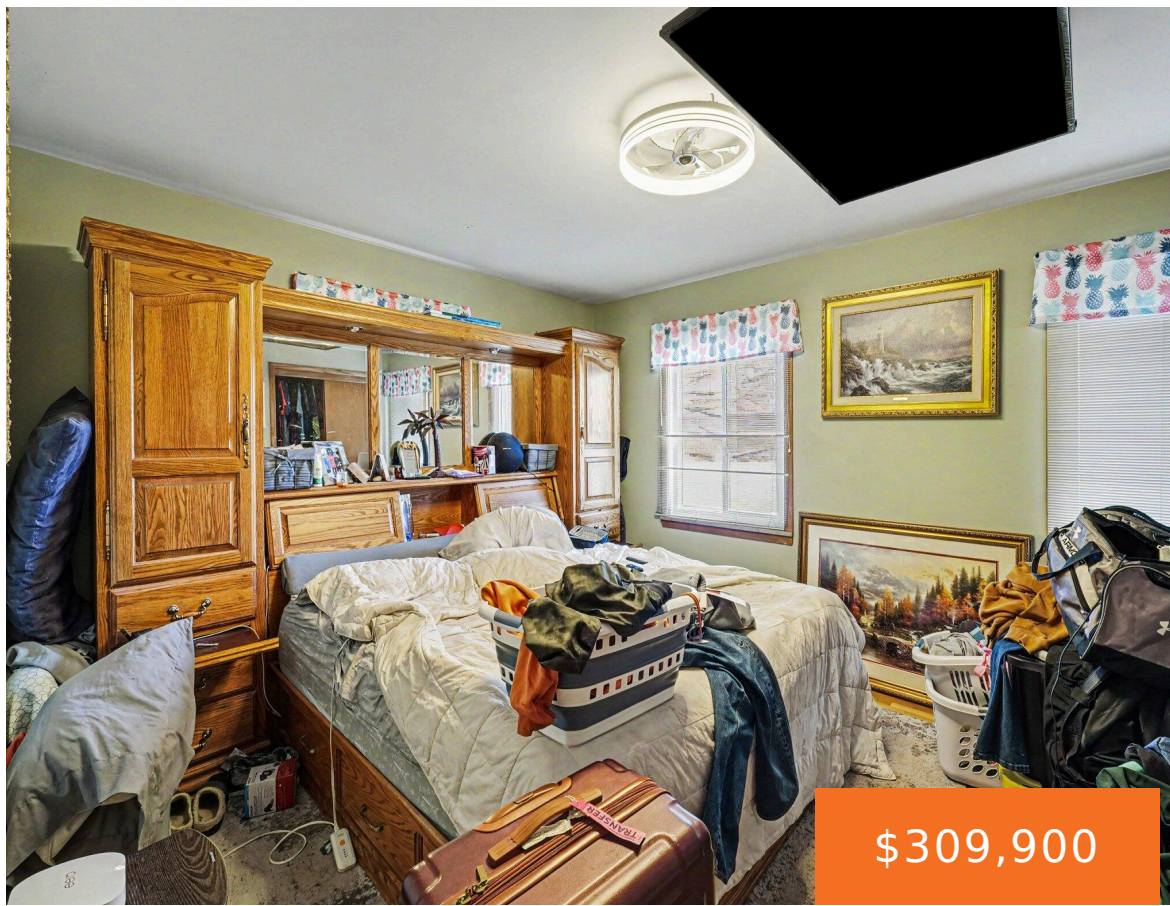

\$309,900



- 0 beds
- 2 baths
- Single Family Residence
- Residential
- Active
- 1641 sq ft



Call us now

Phone: (231)730-8781
Email: tuckerbennerteam@gmail.com
Address: 2747 Lakeshore Drive, Twin Lake, MI 49457



Basics

Category: Residential

Status: Active

Bathrooms: 2 baths

Lot size: 4 sq ft

Bathrooms Full: 2

Rooms Total: 7

Type: Single Family Residence

Bedrooms: 0 beds

Area: 1641 sq ft

Year built: 1960

Lot Size Acres: 4 acres

County: Genesee

Building Details

Building Area Total: 1641 sq ft

Architectural Style: Ranch

Heating: Baseboard, Forced Air

Basement: Full

Construction Materials: Brick

Sewer: Septic Tank

Stories: 1

Amenities & Features

Laundry Features: In Bathroom, Main Level

Garage Spaces: 2

Parking Features: Attached

WaterSource: Well

Fees & Taxes

Tax Assessed Value: \$108,420

Tax Annual Amount: \$4,505

Tax Year: 2025

School Information

High School District: Davison

Call us now



Phone: (231)730-8781

Email: tuckerbennerteam@gmail.com

Address: 2747 Lakeshore Drive, Twin Lake, MI 49457



Miscellaneous

CrossStreet: N. State (M-15) **Listing Terms:** Cash, FHA, VA Loan, Rural Development, MSHDA, Conventional

Call us now



Phone: (231)730-8781

Email: tuckerbennerteam@gmail.com

Address: 2747 Lakeshore Drive, Twin Lake, MI 49457

