

9249, H, KALAMAZOO, MI, 49048

<https://tuckerbenner.com>

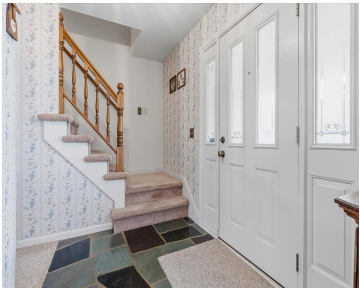

Well-maintained, one-owner 4-bedroom, 2.5-bath home situated on over 4.5 acres. The main level features a formal living room, dedicated eating area, and a formal dining room—ideal for both everyday living and entertaining. The kitchen is equipped with a double oven, perfect for the cook of the family, and all appliances are included. Additional highlights include [...]

- 4 beds
- 3 baths
- Single Family Residence
- Residential
- Active
- 2045 sq ft

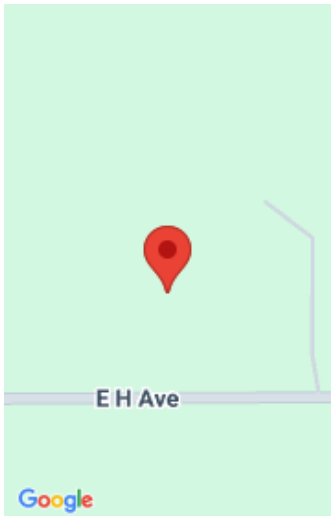

Call us now



Phone: (231)730-8781
Email: tuckerbennerteam@gmail.com
Address: 2747 Lakeshore Drive, Twin Lake, MI 49457



Basics

| | |
|------------------------------|--------------------------------------|
| Category: Residential | Type: Single Family Residence |
| Status: Active | Bedrooms: 4 beds |
| Bathrooms: 3 baths | Area: 2045 sq ft |
| Lot size: 4.74 sq ft | Year built: 1968 |
| Bathrooms Full: 2 | Lot Size Acres: 4.74 acres |
| Rooms Total: 9 | County: Kalamazoo |
| Bathrooms Half: 1 | |

Building Details

| | |
|---|--|
| Building Area Total: 2045 sq ft | Construction Materials: Brick, Vinyl Siding |
| Architectural Style: Traditional | Sewer: Septic Tank |
| Heating: Forced Air | Stories: 2 |
| Roof: Composition | Basement: Full, Walk-Out Access |

Amenities & Features

| | |
|---|--|
| Laundry Features: Laundry Room, Main Level, Sink | Flooring: Carpet, Ceramic Tile |
| Utilities: Natural Gas Available, Phone Connected | Parking Features: Garage Door Opener, Attached |
| Garage Spaces: 2 | WaterSource: Well |
| Appliances: Dishwasher, Double Oven, Dryer, Microwave, Range, Refrigerator, Washer | Interior Features: Garage Door Opener, Eat-in Kitchen |
| Lot Features: Wooded | Window Features: Window Treatments |
| Patio And Porch Features: Deck, Porch(es), Screened | Exterior Features: Scrn Porch |
| Cooling: Central Air | |

Call us now



Fees & Taxes

Tax Assessed Value: \$107,072
Tax Annual Amount: \$4,657

Tax Year: 2025



School Information

High School District: Gull Lake



Miscellaneous

Road Surface Type: Paved **CrossStreet:** Wyngate Meadows & N 33rd
Listing Terms: Cash, Conventional

Call us now