

925, PARSONS, GRANDVILLE, MI, 49418

https://tuckerbenner.com

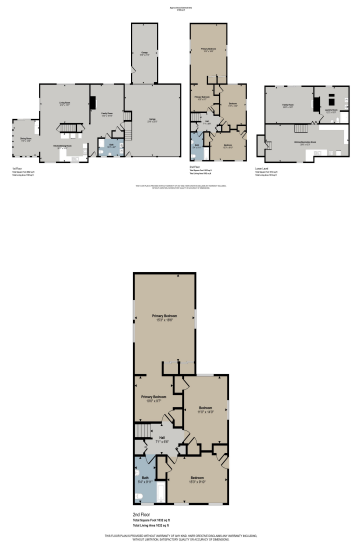

COUNTRY LIVING WITH ALL THE CITY PERKS. Almost 4 acres of beautiful views, rolling hills, a pond with a fountain and trees. This property has a salt water pool, garden area, playground and pole barn. The unique home has plenty of natural light, a sunroom, and cozy feel. The basement has a second kitchen, living [...]

- 3 beds
- 3 baths
- Single Family Residence
- Residential
- Active
- 1974 sq ft



Call us now

Phone: (231)730-8781
Email: tuckerbennerteam@gmail.com
Address: 2747 Lakeshore Drive, Twin Lake, MI 49457



Basics

Category: Residential

Status: Active

Bathrooms: 3 baths

Lot size: 3.9 sq ft

Bathrooms Full: 3

Rooms Total: 12

Type: Single Family Residence

Bedrooms: 3 beds

Area: 1974 sq ft

Year built: 1962

Lot Size Acres: 3.9 acres

County: Ottawa

Building Details

Building Area Total: 1974 sq ft

Sewer: Septic Tank

Stories: 2

Levels: Bi-Level

Construction Materials: Brick, Wood Siding

Heating: Forced Air

Roof: Composition

Basement: Walk-Out Access

Amenities & Features

Laundry Features: Gas Dryer Hookup, In Basement, Laundry Room, Main Level

Utilities: Natural Gas Connected, High-Speed Internet

Fireplace Features: Den, Family Room

WaterSource: Public, Well

Interior Features: Garage Door Opener, Pantry

Patio And Porch Features: Deck

Fireplaces Total: 2

Pool Features: In Ground, Outdoor/Above

Parking Features: Attached

Garage Spaces: 2

Appliances: Dishwasher, Microwave, Range, Refrigerator, Washer

Lot Features: Rolling Hills

Exterior Features: Play Equipment

Cooling: Central Air

Fees & Taxes

Call us now

Tax Assessed Value: \$139,180
Tax Annual Amount: \$3,307

Tax Year: 2024

School Information

High School District: Jenison

Miscellaneous

Road Surface Type: Paved

CrossStreet: 8th ave SW & Parsons

Listing Terms: Cash, FHA, Rural Development, MSHDA, Conventional

Call us now