

9252, CEDAR ISLAND RD, WHITE LAKE, MI, 48386

<https://tuckerbenner.com>

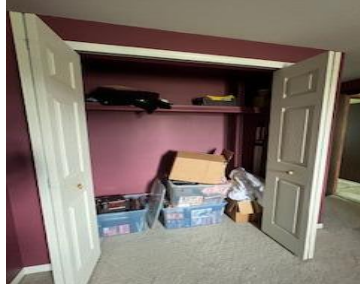

Great Tri-Level home in White Lake with Walled Lake Public Schools. This home does have a basement. Includes all appliances and large shed. Lake privileges on Mandon Lake.

- 6 beds
- 4 baths
- Single Family Residence
- Residential
- Active
- 2800 sq ft



Basics



Call us now

Phone: (231)730-8781
Email: tuckerbennerteam@gmail.com
Address: 2747 Lakeshore Drive, Twin Lake, MI 49457



Category: Residential

Status: Active

Bathrooms: 4 baths

Lot size: 0.18 sq ft

Subdivision Name: Marjorie Vesta Park

Lot Size Acres: 0.18 acres

County: Oakland

Type: Single Family Residence

Bedrooms: 6 beds

Area: 2800 sq ft

Year built: 1979

Bathrooms Full: 2

Rooms Total: 6

Bathrooms Half: 2

Building Details

Building Area Total: 2800 sq ft

Architectural Style: Tri-Level

Heating: Forced Air

Basement: Partial

Construction Materials: Wood Siding

Sewer: Septic System

Stories: 3

Amenities & Features

Laundry Features: In Basement

Waterfront Features: Lake

WaterSource: Well

Interior Features: Water Softener/Owned

Cooling: Central Air

Parking Features: Attached

Garage Spaces: 2

Appliances: Dryer, Washer, Disposal, Dishwasher, Oven, Refrigerator

Exterior Features: Fenced Back

Fees & Taxes

Tax Assessed Value: \$53,320

Tax Annual Amount: \$2,764

Tax Year: 2023

School Information



Call us now

Phone: (231)730-8781

Email: tuckerbennerteam@gmail.com

Address: 2747 Lakeshore Drive, Twin Lake, MI 49457



High School District: Walled Lake

Miscellaneous

CrossStreet: Cedar Island and Round Lake R

Listing Terms: Cash, Conventional



Call us now

Phone: (231)730-8781

Email: tuckerbennerteam@gmail.com

Address: 2747 Lakeshore Drive, Twin Lake, MI 49457

