

926, EMERSON, MUSKEGON, MI, 49442

<https://tuckerbenner.com>

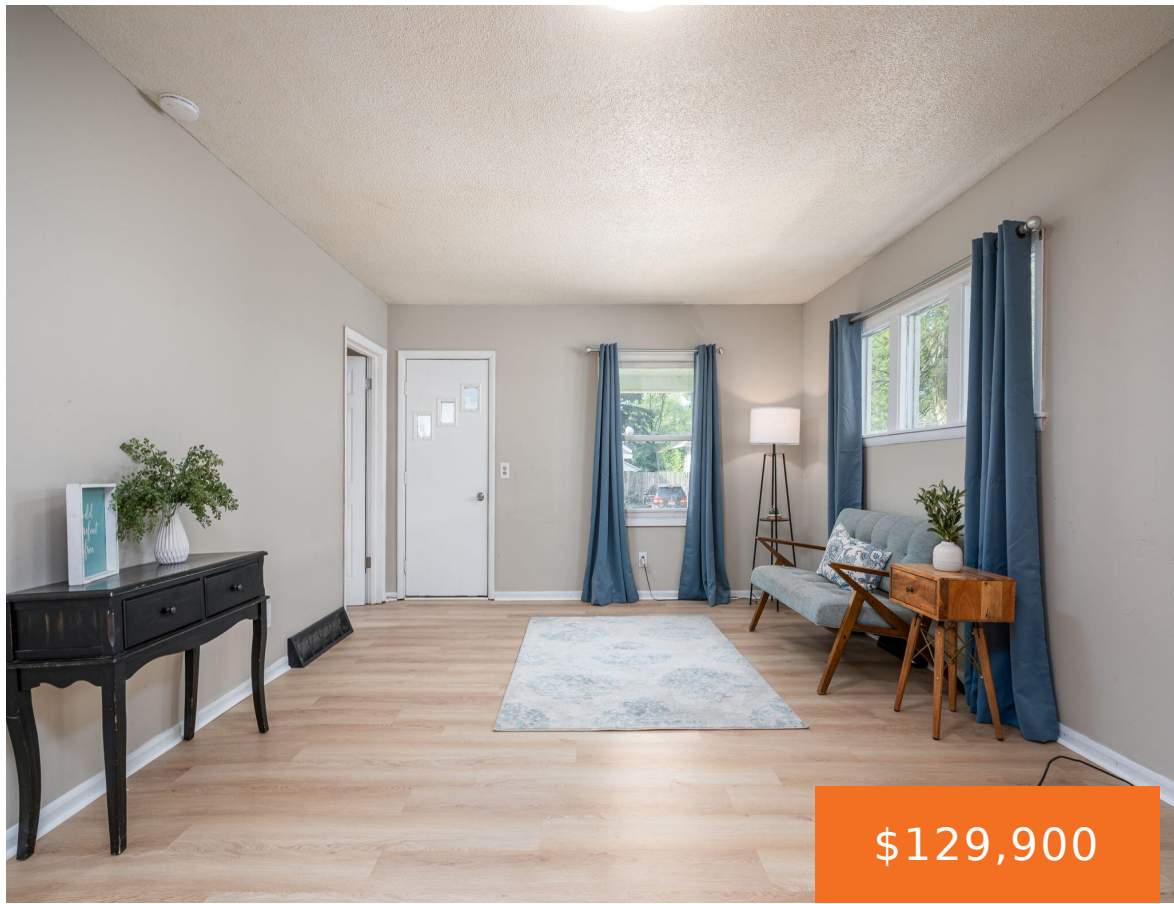

\$129,900

Welcome home to this charming 2-bedroom, 1-bath ranch offering comfort, style, and room to grow. The spacious kitchen features beautiful butcher block countertops, stainless steel appliances, and ample cabinet space, making it perfect for both everyday living and entertaining. Inside, you'll find attractive finishes throughout, 8-foot ceilings that create an open feel, and an updated [...]

- 2 beds
- 1 bath
- Single Family Residence
- Residential
- Active
- 877 sq ft



Basics

Call us now

Phone: (231)730-8781
Email: tuckerbennerteam@gmail.com
Address: 2747 Lakeshore Drive, Twin Lake, MI 49457



Category: Residential

Status: Active

Bathrooms: 1 bath

Lot size: 0.11 sq ft

Bathrooms Full: 1

Rooms Total: 6

Type: Single Family Residence

Bedrooms: 2 beds

Area: 877 sq ft

Year built: 1940

Lot Size Acres: 0.11 acres

County: Muskegon

Building Details

Building Area Total: 877 sq ft

Architectural Style: Ranch

Heating: Forced Air

Roof: Composition

Construction Materials: Wood Siding

Sewer: Public

Stories: 1

Basement: Full

Amenities & Features

Laundry Features: In Basement

WaterSource: Public

Lot Features: Sidewalk

Flooring: Vinyl

Appliances: Oven, Range, Refrigerator

Patio And Porch Features: Enclosed, Porch(es)

Fees & Taxes

Tax Assessed Value: \$18,908

Tax Annual Amount: \$1,124.65

Tax Year: 2025

School Information

High School District: Muskegon

Call us now



Phone: (231)730-8781

Email: tuckerbennerteam@gmail.com

Address: 2747 Lakeshore Drive, Twin Lake, MI 49457



Miscellaneous

Road Surface Type: Paved

CrossStreet: Kingsley St

Listing Terms: Cash, FHA, VA Loan, Conventional

Call us now



Phone: (231)730-8781

Email: tuckerbennerteam@gmail.com

Address: 2747 Lakeshore Drive, Twin Lake, MI 49457

