

# 927, DIANE, KENTWOOD, MI, 49508

<https://tuckerbenner.com>

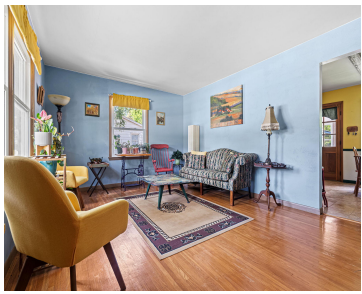

OFFER DEADLINE 7/1/2026 at 6 pm. Welcome to 927 Diane Street SE in Kentwood, Michigan—a well-loved home nestled in a peaceful setting with a beautiful creek running along the back of the property. This is the kind of home that feels calm the moment you arrive. The sellers have lived here for many years and [...]

- 4 beds
- 2 baths
- Single Family Residence
- Residential
- Active
- 1332 sq ft



---

## Basics

### Call us now



Phone: (231)730-8781  
 Email: [tuckerbennerteam@gmail.com](mailto:tuckerbennerteam@gmail.com)  
 Address: 2747 Lakeshore Drive, Twin Lake, MI 49457



**Category:** Residential

**Status:** Active

**Bathrooms:** 2 baths

**Lot size:** 0.23 sq ft

**Bathrooms Full:** 1

**Rooms Total:** 4

**Bathrooms Half:** 1

**Type:** Single Family Residence

**Bedrooms:** 4 beds

**Area:** 1332 sq ft

**Year built:** 1966

**Lot Size Acres:** 0.23 acres

**County:** Kent

---

## Building Details

**Building Area Total:** 1332 sq ft

**Sewer:** Public

**Stories:** 2

**Construction Materials:** Vinyl Siding

**Heating:** Forced Air

**Basement:** Full

---

## Amenities & Features

**Laundry Features:** In Basement

**Parking Features:** Detached

**Garage Spaces:** 2

**Appliances:** Dryer, Oven, Refrigerator, Washer

**Utilities:** Natural Gas Connected

**Waterfront Features:** Stream/Creek

**WaterSource:** Public

**Interior Features:** Eat-in Kitchen, Pantry

---

## Fees & Taxes

**Tax Assessed Value:** \$61,100

**Tax Annual Amount:** \$2,420.39

**Tax Year:** 2025

---

## School Information

**High School District:** Kentwood

### Call us now



Phone: (231)730-8781

Email: tuckerbennerteam@gmail.com

Address: 2747 Lakeshore Drive, Twin Lake, MI 49457



---

## Miscellaneous

**Road Surface Type:** Paved

**CrossStreet:** eastern ave se

**Listing Terms:** Other, Cash, FHA, VA Loan, MSHDA, Conventional

### Call us now



Phone: (231)730-8781

Email: [tuckerbennerteam@gmail.com](mailto:tuckerbennerteam@gmail.com)

Address: 2747 Lakeshore Drive, Twin Lake, MI 49457

