

9315, PAULINE, MONTAGUE, MI, 49437

<https://tuckerbenner.com>

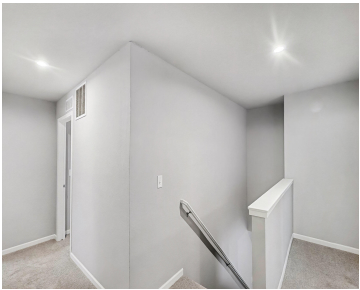

This charming 4-bedroom, 2.5-bath traditional two-story home offers modern living with a touch of classic style. Located in tranquil Countryside Farms near local parks, shopping centers, and excellent schools, this home features beautiful vinyl flooring throughout the first floor, offering easy maintenance and durability. The spacious kitchen boasts granite countertops, stylish subway tile backsplash, and [...]

- 4 beds
- 3 baths
- Single Family Residence
- Residential
- Active
- 1822 sq ft

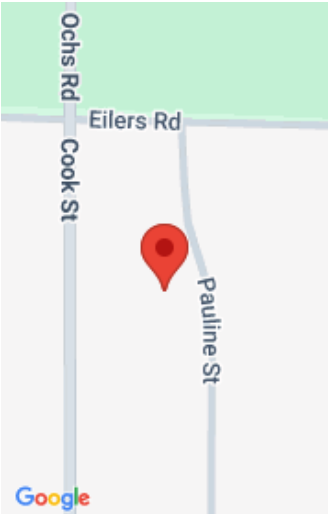

Call us now



Phone: (231)730-8781

Email: tuckerbennerteam@gmail.com

Address: 2747 Lakeshore Drive, Twin Lake, MI 49457



Basics

Category: Residential

Status: Active

Bathrooms: 3 baths

Lot size: 0.42 sq ft

Bathrooms Full: 2

Rooms Total: 12

Bathrooms Half: 1

Type: Single Family Residence

Bedrooms: 4 beds

Area: 1822 sq ft

Year built: 2023

Lot Size Acres: 0.42 acres

County: Muskegon

Building Details

Building Area Total: 1822 sq ft

Architectural Style: Traditional

Heating: Forced Air

Basement: Full

Construction Materials: Vinyl Siding

Sewer: Public

Stories: 2

Amenities & Features

Laundry Features: Gas Dryer Hookup, Laundry Room, Main Level, Washer Hookup

Parking Features: Garage Faces Front, Garage Door Opener, Attached

WaterSource: Public

Cooling: Central Air

Utilities: Natural Gas Available, Electricity Available, Cable Available

Garage Spaces: 2

Appliances: Dishwasher, Dryer, Freezer, Microwave, Range, Refrigerator, Washer

Fees & Taxes

Tax Assessed Value: \$142,400

Tax Annual Amount: \$9,571

Tax Year: 2025

Call us now

School Information

High School District: Montague

Miscellaneous

Road Surface Type: Paved **CrossStreet:** Cook Street and Eilers Road
Listing Terms: Cash, FHA, VA Loan, Conventional

Call us now