

# 9341, EF, RICHLAND, MI, 49083

<https://tuckerbenner.com>

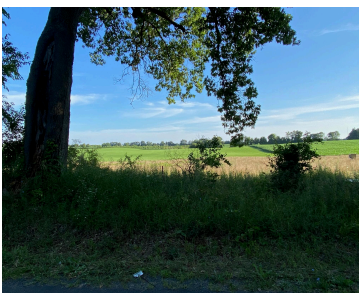

Tired of limited housing options? Create your perfect lifestyle on this gorgeous 2-acre lot in Richland! Featuring rolling countryside views, room to spread out and future walkout basement, this parcel is ideal for building your custom home. Conveniently located near schools, grocery stores, dining, parks, and commuter routes, you get the best of both worlds—privacy [...]

- 0 baths
- Acreage
- Land
- Active



## Call us now



Phone: (231)730-8781  
Email: [tuckerbennerteam@gmail.com](mailto:tuckerbennerteam@gmail.com)  
Address: 2747 Lakeshore Drive, Twin Lake, MI 49457



# Basics

**Category:** Land  
**Status:** Active  
**Lot size:** 2 sq ft  
**County:** Kalamazoo

**Type:** Acreage  
**Bathrooms:** 0 baths  
**Lot Size Acres:** 2 acres

# Building Details

**Current Use:** Residential

# Amenities & Features

**Utilities:** Natural Gas Available, Electricity Available, Cable Available, Phone Available, None  
**Lot Features:** Rolling Hills, Buildable, Cleared

# Fees & Taxes

**Tax Assessed Value:** \$23,869  
**Tax Annual Amount:** \$1,194  
**Tax Year:** 2025

# School Information

**High School District:** Gull Lake

# Miscellaneous

Call us now

**Road Surface Type:** Paved

**CrossStreet:** N 32nd St & N 35th St

**Listing Terms:** Cash, Conventional

**Call us now**



Phone: (231)730-8781  
Email: tuckerbennerteam@gmail.com  
Address: 2747 Lakeshore Drive, Twin Lake, MI 49457

