

935, WATSON, GRAND RAPIDS, MI, 49504

https://tuckerbenner.com



\$244,900

Discover this beautiful Westside charmer, perfectly situated close to downtown, GVSU, and all the vibrant Westside bars and restaurants. This home features an updated kitchen with sleek stainless steel appliances, a recently renovated bathroom with custom tile and a spacious vanity, and original hardwood flooring throughout most of the home. Enjoy the convenience of a [...]

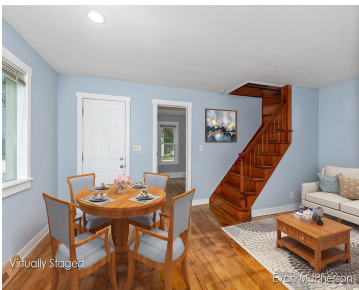

- 3 beds
- 1 bath
- Single Family Residence
- Residential
- Active
- 1155 sq ft

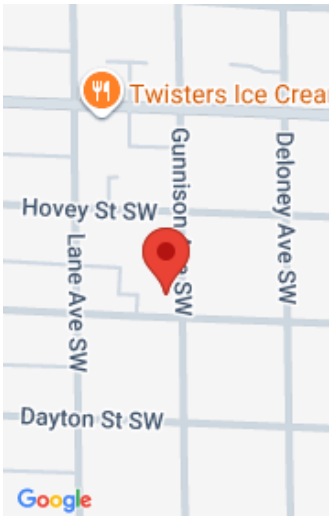

Call us now

Phone: (231)730-8781
Email: tuckerbennerteam@gmail.com
Address: 2747 Lakeshore Drive, Twin Lake, MI 49457

Basics

Category: Residential

Status: Active

Bathrooms: 1 bath

Lot size: 0.06 sq ft

Bathrooms Full: 1

Rooms Total: 7

Type: Single Family Residence

Bedrooms: 3 beds

Area: 1155 sq ft

Year built: 1890

Lot Size Acres: 0.06 acres

County: Kent

Building Details

Building Area Total: 1155 sq ft

Architectural Style: Traditional

Heating: Forced Air

Roof: Composition, Shingle

Construction Materials: Vinyl Siding

Sewer: Public

Stories: 2

Basement: Full

Amenities & Features

Laundry Features: Laundry Room, Main Level

Utilities: Natural Gas Connected

Garage Spaces: 1

Appliances: Dishwasher, Dryer, Microwave, Oven, Refrigerator, Washer

Window Features: Replacement

Exterior Features: Scrn Porch

Flooring: Wood

Parking Features: Detached

WaterSource: Public

Lot Features: Corner Lot

Patio And Porch Features: Deck

Cooling: Window Unit(s)

Fees & Taxes

Tax Assessed Value: \$33,400

Tax Year: 2025

Tax Annual Amount: \$1,696

Call us now

 Phone: (231)730-8781

 Email: tuckerbennerteam@gmail.com

 Address: 2747 Lakeshore Drive, Twin Lake, MI 49457



School Information

High School District: Grand Rapids

Miscellaneous

Road Surface Type: Paved

CrossStreet: Gunnison

Listing Terms: Cash, FHA, VA Loan, Conventional

Call us now



Phone: (231)730-8781
Email: tuckerbennerteam@gmail.com
Address: 2747 Lakeshore Drive, Twin Lake, MI 49457

