

9356, LOCKE, UNION PIER, MI, 49129

<https://tuckerbenner.com>

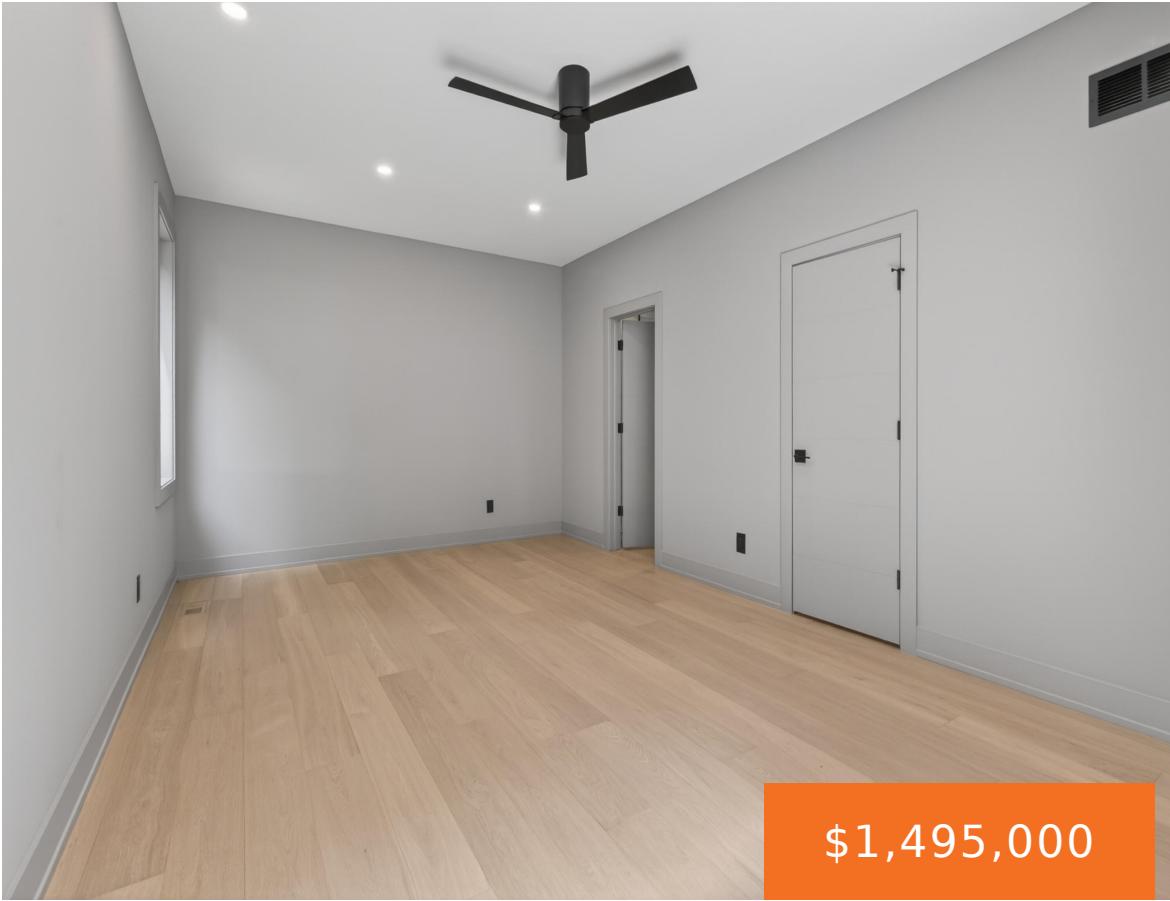

Don't miss this organic-modern new construction designed with everything on your wish list - finished in part by Susan Fredman.. Expansive living spaces are filled with natural light, highlighted by a soaring 20-foot vaulted living room and open kitchen framed by massive 8 ft windows & doors overlooking your private pool. Wide-plank white oak floors, [...]

- 4 beds
- 18 baths
- Single Family Residence
- Residential
- Active
- 3000 sq ft



Basics

Call us now



Phone: (231)730-8781
 Email: tuckerbennerteam@gmail.com
 Address: 2747 Lakeshore Drive, Twin Lake, MI 49457



Category: Residential

Status: Active

Bathrooms: 18 baths

Lot size: 0.28 sq ft

Subdivision Name: Hidden Creek

Lot Size Acres: 0.28 acres

County: Berrien

Type: Single Family Residence

Bedrooms: 4 beds

Area: 3000 sq ft

Year built: 2026

Bathrooms Full: 17

Rooms Total: 11

Bathrooms Half: 1

Building Details

Building Area Total: 3000 sq ft

Architectural Style: Contemporary, Farmhouse

Heating: Forced Air

Roof: Composition

Construction Materials: Wood Siding

Sewer: Public

Stories: 2

Basement: Crawl Space

Amenities & Features

Laundry Features: Laundry Room, Sink

Flooring: Ceramic Tile, Engineered Hardwood

Association Amenities: Pool

Parking Features: Garage Faces Front, Garage Door Opener, Attached

Fireplace Features: Living Room

WaterSource: Public

Interior Features: Ceiling Fan(s), Broadband, Garage Door Opener, Center Island

Window Features: Screens, Insulated Windows

Fireplaces Total: 1

Pool Features: In Ground, Outdoor/Above

Utilities: Phone Available, Natural Gas Available, Electricity Available, Cable Available, Natural Gas Connected, Cable Connected, High-Speed Internet

Fencing: Fenced Back, Other

Waterfront Features: Lake

Garage Spaces: 2

Appliances: Dishwasher, Dryer, Range, Refrigerator, Washer

Lot Features: Level, Wooded

Patio And Porch Features: Patio, Porch(es)

Cooling: Central Air

Call us now



Phone: (231)730-8781

Email: tuckerbennerteam@gmail.com

Address: 2747 Lakeshore Drive, Twin Lake, MI 49457



Fees & Taxes

Tax Assessed Value: \$300,200

Association Fee: \$138

Tax Annual Amount: \$2,500

Association Fee Frequency: Monthly

Tax Year: 2026

Association Fee Includes: None, Snow Removal

School Information

High School District: River Valley

Miscellaneous

CrossStreet: Locke Rd/E. Locke./Red Arrow

Listing Terms: Cash, Conventional

Call us now



Phone: (231)730-8781

Email: tuckerbennerteam@gmail.com

Address: 2747 Lakeshore Drive, Twin Lake, MI 49457

