

9361, CIRCLE, STANWOOD, MI, 49346

https://tuckerbenner.com

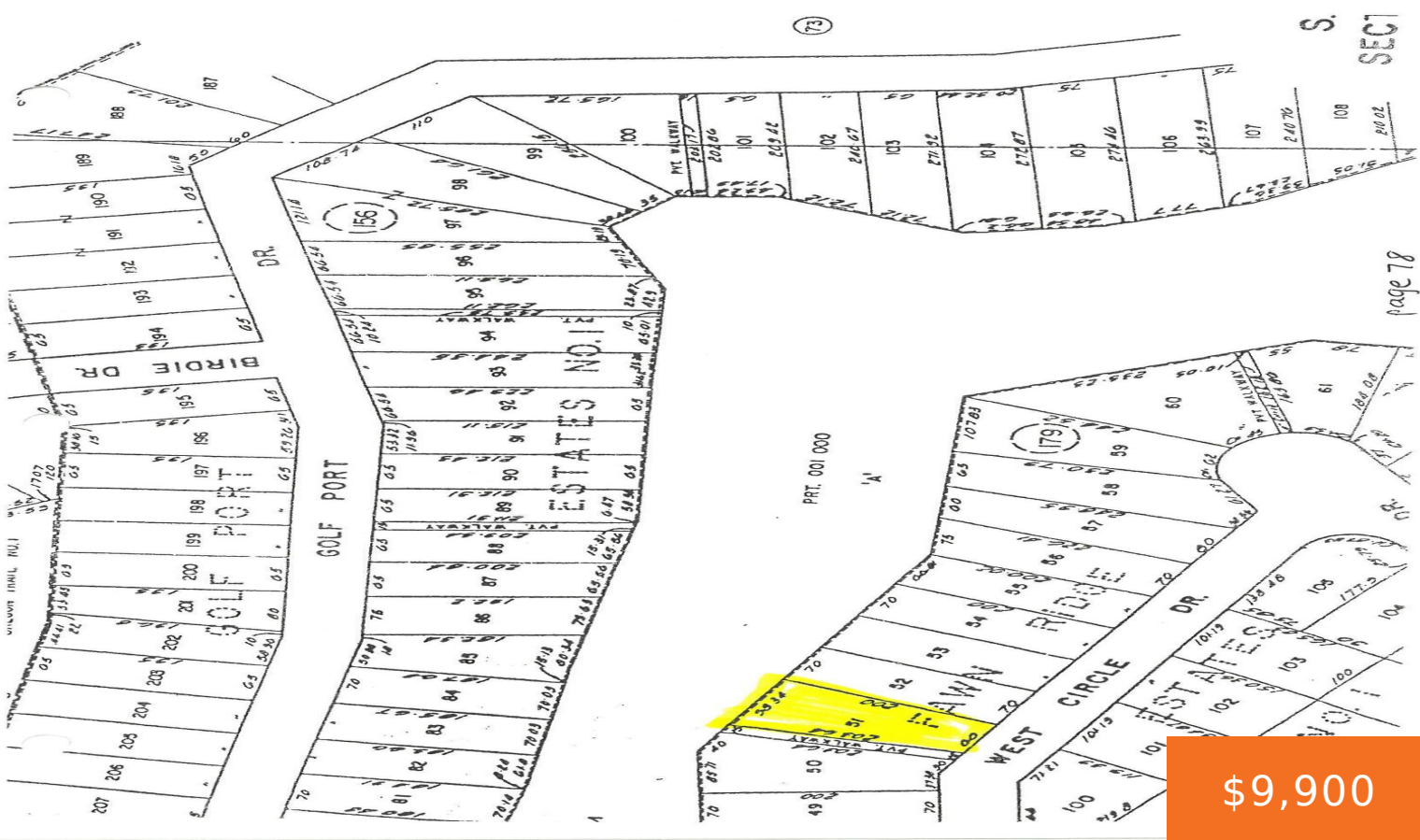

\$9,900

- 0 baths
- Lot
- Land
- Active



Basics

Category: Land

Status: Active

Lot size: 0.39 sq ft

County: Mecosta

Type: Lot

Bathrooms: 0 baths

Lot Size Acres: 0.39 acres

Call us now

Phone: (231)730-8781

Email: tuckerbennerteam@gmail.com

Address: 2747 Lakeshore Drive, Twin Lake, MI 49457



Building Details

Current Use: Residential

Amenities & Features

Utilities: Natural Gas Available, Electricity Available, Cable Available, Phone Available, None

Association Amenities: Baseball Diamond, Beach Area, Fitness Center, Indoor Pool, Meeting Room, Pets Allowed, Restaurant/Bar, Security, Tennis Court(s), Boat Launch, Clubhouse, Pool, Trail(s)

Waterfront Features: Lake

Lot Features: Buildable, Golf Community

Fees & Taxes

Tax Assessed Value: \$2,306

Association Fee Frequency: Annually

Association Fee: \$870.84

Tax Year: 2024

Tax Annual Amount: \$100

Association Fee Includes: Snow Removal

School Information

High School District: Chippewa Hills

HighSchool: Chippewa Hills High School

Middle Or Junior School: Chippewa Middle School

Elementary School: Mecosta Elementary School

Miscellaneous

Road Surface Type: Paved

CrossStreet: Center

Listing Terms: Cash, Conventional

Call us now



Phone: (231)730-8781

Email: tuckerbennerteam@gmail.com

Address: 2747 Lakeshore Drive, Twin Lake, MI 49457

