

9372, CIRCLE, CANADIAN LAKES, MI, 49346

<https://tuckerbenner.com>

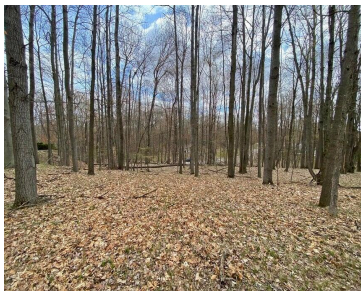
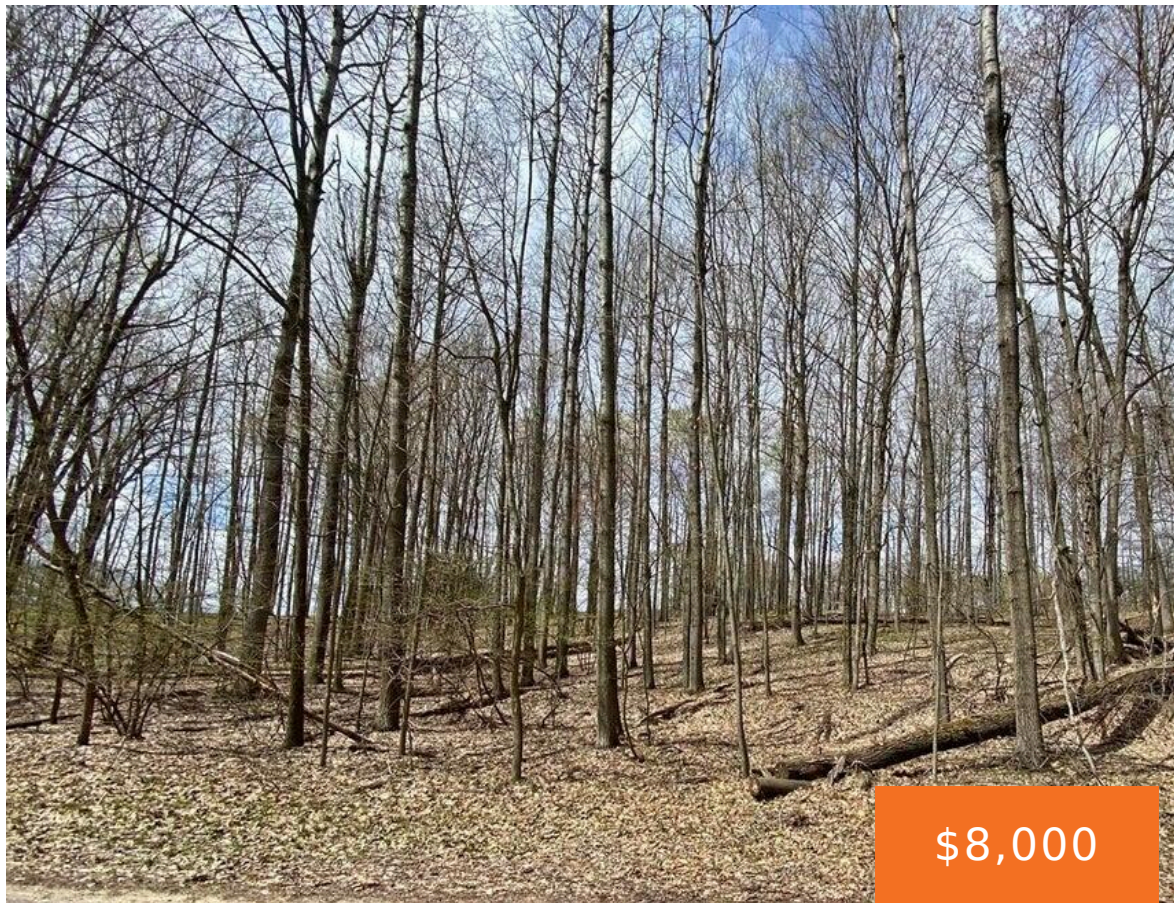

Build your dream home in one of West Michigan’s most desirable recreational communities! This beautiful building site overlooks Hole #8 of the Highlands Golf Course and offers stunning views of the iconic Canadian Lakes Castle. Whether you’re looking for a full-time residence, vacation getaway, or future investment property, this lot provides the perfect setting to [...]

- 0 baths
- Lot
- Land
- Active



Basics

Category: Land

Status: Active

Lot size: 0.33 sq ft

County: Mecosta

Type: Lot

Bathrooms: 0 baths

Lot Size Acres: 0.33 acres

Call us now



Phone: (231)730-8781

Email: tuckerbennerteam@gmail.com

Address: 2747 Lakeshore Drive, Twin Lake, MI 49457



Amenities & Features

Utilities: Natural Gas Available, Electricity Available, Cable Available, Phone Available, None

Association Amenities: Airport Landing Strip, Baseball Diamond, Beach Area, Campground, Fitness Center, Golf Membership, Indoor Pool, Library, Meeting Room, Pets Allowed, Restaurant/Bar, Security, Skiing, Spa/Hot Tub, Storage, Tennis Court(s), Boat Launch, Clubhouse, Pool, Sauna

Waterfront Features: Lake

Lot Features: Rolling Hills, Buildable, Cul-De-Sac, Golf Community, Golf Course Frontage, Recreational, Wooded

Fees & Taxes

Tax Assessed Value: \$1,691

Association Fee Frequency: Annually

Association Fee: \$803

Tax Year: 2022

Tax Annual Amount: \$129

School Information

High School District: Chippewa Hills

Miscellaneous

Road Surface Type: Paved

CrossStreet: Belle Isle Drive

Listing Terms: Cash, Conventional

Call us now



Phone: (231)730-8781

Email: tuckerbennerteam@gmail.com

Address: 2747 Lakeshore Drive, Twin Lake, MI 49457

