9374, MIRAMICHI, EVART, MI, 49631

https://tuckerbenner.com

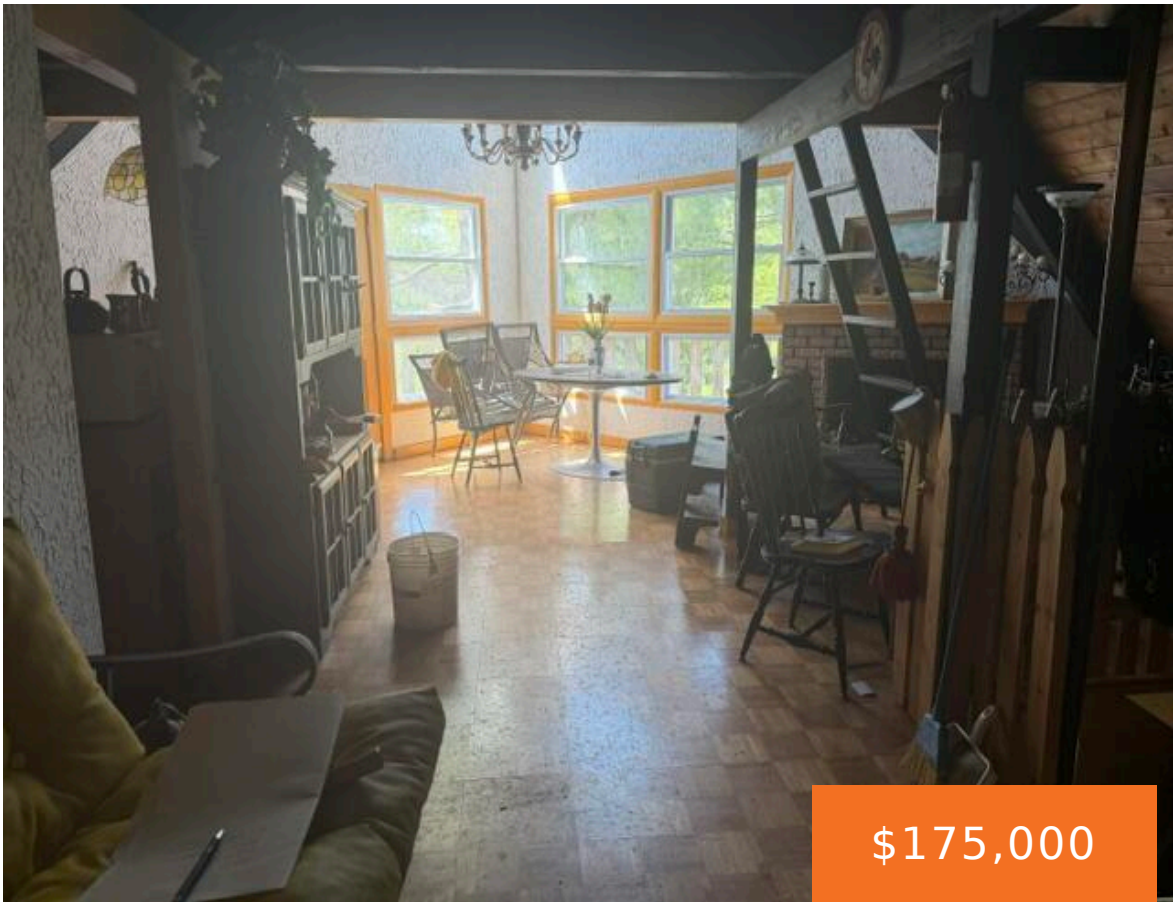







Charming lakefront A-frame offering the perfect up-north getaway! This 1-bedroom, 1-bath home features a spacious loft that provides additional sleeping or living space, soaring ceilings, and an inviting open-concept design. Enjoy beautiful lake views from this waterfront setting and cozy evenings by the electric fireplace. The partially finished basement adds extra usable space and includes [...]

- 1 bed
- 1 bath
- Single Family Residence
- Residential
- Active
- 1500 sq ft

Basics

Call us now

Phone: (231)730-8781
Email: tuckerbennerteam@gmail.com
Address: 2747 Lakeshore Drive, Twin Lake, MI 49457

Category: Residential

Type: Single Family Residence

Status: Active

Bedrooms: 1 bed

Bathrooms: 1 bath

Area: 1500 sq ft

Lot size: 0.4 sq ft

Year built: 9999

Bathrooms Full: 1

Lot Size Acres: 0.4 acres

Rooms Total: 5

County: Osceola

Building Details

Building Area Total: 900 sq ft

Construction Materials: Wood Siding

Architectural Style: A-Frame

Sewer: Septic Tank

Heating: Forced Air

Stories: 1

Roof: Composition

Basement: Full

Amenities & Features

Laundry Features: None

Association Amenities: Beach Area, Campground, Clubhouse, Playground, Skiing, Boat Launch, Other

Waterfront Features: Lake

WaterSource: Well

Appliances: Microwave, Range, Refrigerator

Interior Features: Sauna

Exterior Features: Balcony

Fireplaces Total: 1

Fees & Taxes

Tax Assessed Value: $42,362

Association Fee Frequency: Annually

Tax Year: 2024

Tax Annual Amount: $1,879.62

Association Fee Includes: Other

School Information

Call us now

Phone: (231)730-8781

Email: tuckerbennerteam@gmail.com

Address: 2747 Lakeshore Drive, Twin Lake, MI 49457

High School District: Evart

Miscellaneous

Road Surface Type: Unimproved

CrossStreet: 90th Avenue

Listing Terms: Cash, Conventional

Call us now

Phone: (231)730-8781

Email: tuckerbennerteam@gmail.com

Address: 2747 Lakeshore Drive, Twin Lake, MI 49457