

9388, LAKE, EVART, MI, 49631

https://tuckerbenner.com

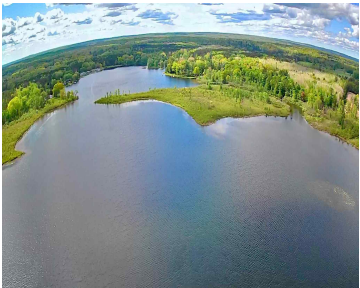
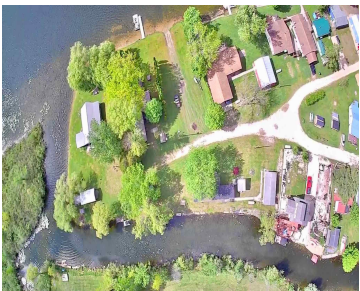
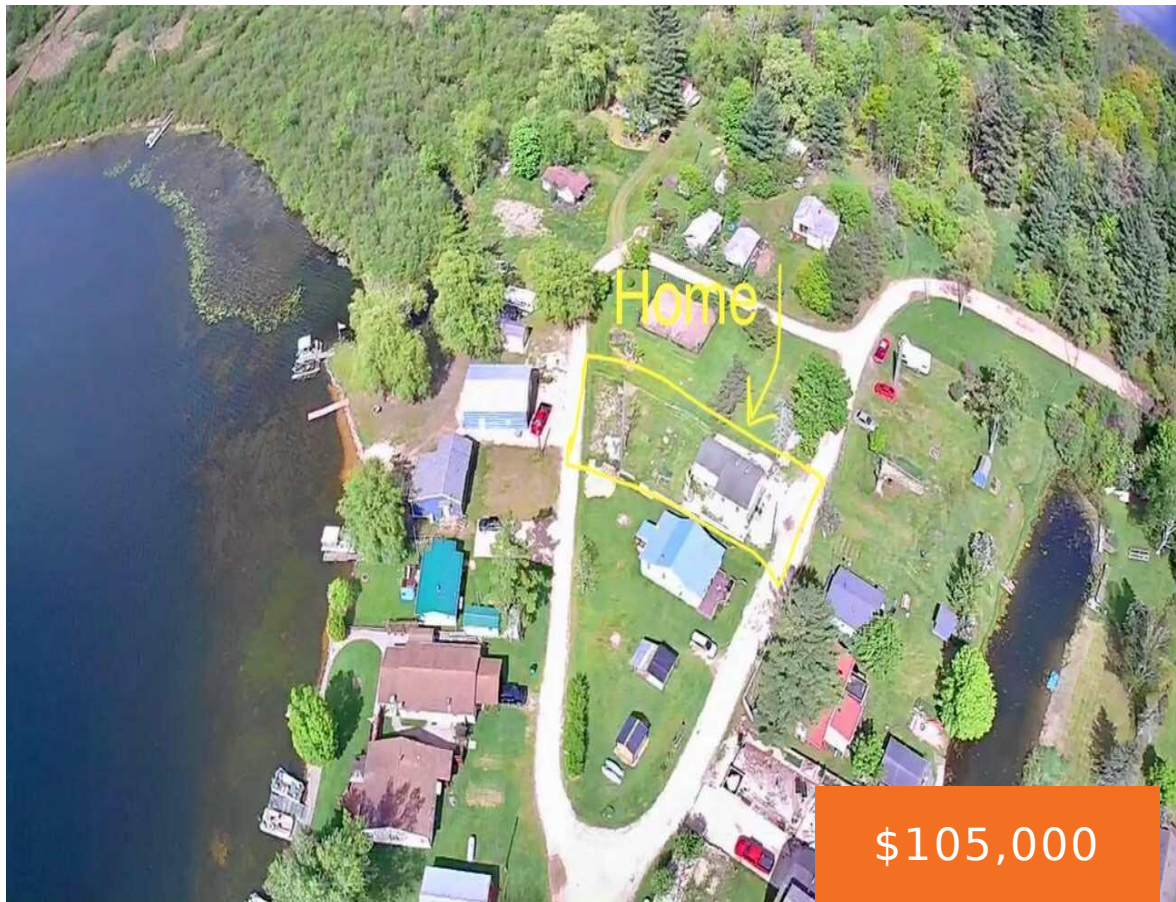

Rather you are looking for full time lake living or a great income property option, this home is waiting for you! Located across the road from Saddlebag Lake, this renovated home features two bedrooms and one full bath. There is a new furnace and air conditioning so you will be comfortable inside all year round. [...]

- 2 beds
- 1 bath
- Single Family Residence
- Residential
- Active
- 1000 sq ft



Call us now

Phone: (231)730-8781
Email: tuckerbennerteam@gmail.com
Address: 2747 Lakeshore Drive, Twin Lake, MI 49457



Basics

Category: Residential
Status: Active
Bathrooms: 1 bath
Lot size: 0.17 sq ft
Subdivision Name: Saddlebag Lake Resort
Lot Size Acres: 0.17 acres
County: Osceola

Type: Single Family Residence
Bedrooms: 2 beds
Area: 1000 sq ft
Year built: 1952
Bathrooms Full: 1
Rooms Total: 4

Building Details

Building Area Total: 1000 sq ft
Architectural Style: Ranch
Stories: 1

Construction Materials: Other
Heating: Forced Air
Basement: Crawl Space

Amenities & Features

Laundry Features: In Hall, Main Level, Washer Hookup
WaterSource: Well

Waterfront Features: Lake

Fees & Taxes

Tax Assessed Value: \$9,385
Tax Annual Amount: \$1,200

Tax Year: 2025

School Information

High School District: Evert

Call us now

Miscellaneous

CrossStreet: Meadow Street & S Lake Drive

Listing Terms: Cash, Conventional

Call us now



Phone: (231)730-8781
Email: tuckerbennerteam@gmail.com
Address: 2747 Lakeshore Drive, Twin Lake, MI 49457

